

FIG. 1

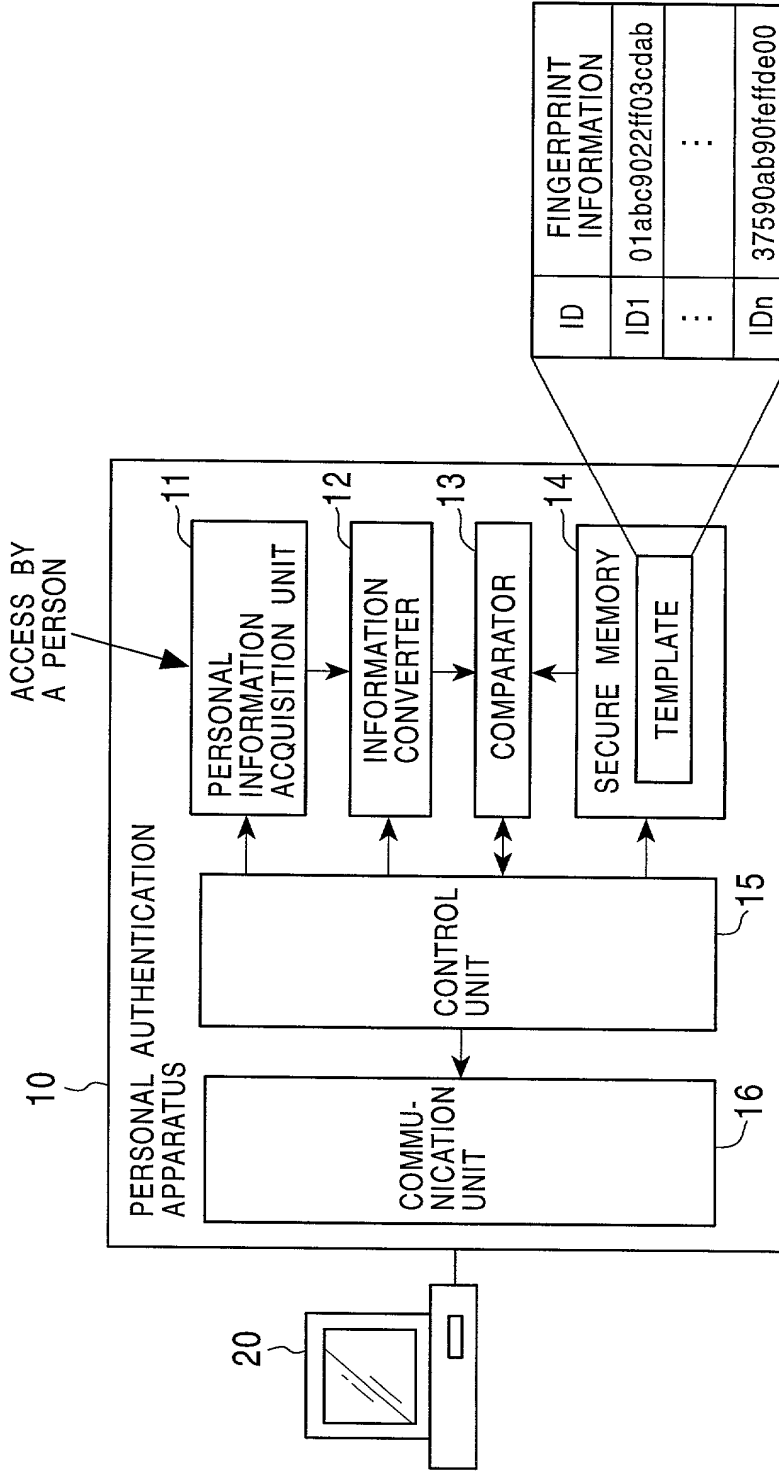

FIG. 2

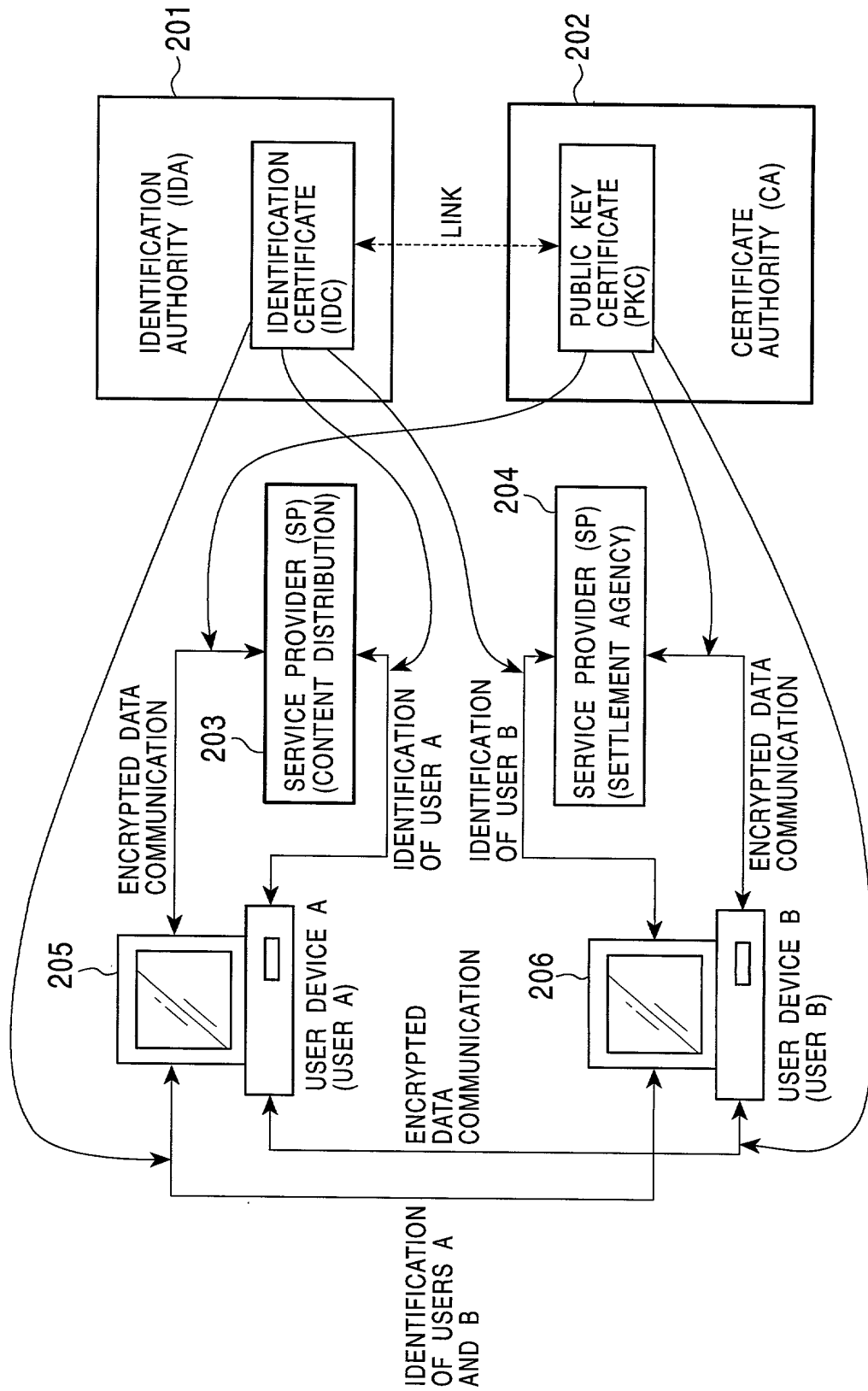

FIG. 3

Item	Description	Value employed in the present IA
Version 1		
version	Version of the certificate format	V3
serial Number	Serial number of the certificate assigned by the IA	Assigned in a serial fashion
signature algorithm Identifier algorithm parameters	Algorithm of the signature of the certificate and parameters thereof	Elliptic curve number/RSA parameters when an elliptic curve is used Key length when RSA is employed
issuer	IA name (in a distinguished name form)	Name of the present IA
validity notBefore notAfter	Period during which the certificate is valid Start date Expiration date	
subject	Name which identifies the user	User device ID or ID of the service subject
subject Public Key Info algorithm subject Public key	Information of the public key of the user Algorithm of the key Key	Elliptic curve/RSA Public key of the user
Version 3		
authority Key Identifier key Identifier authority Cert Issuer authority Cert Serial Number	Key identifier used in verification of the IA Key identification number (octal number) Name of the IA (in a general name form) Identification number	
subject key Identifier	Used when a plurality of keys are certified	Not used
key usage (0)digital Signature (1)non Repudiation (2)key Encipherment (3)data Encipherment (4)key Agreement (5)key CertSign (6)cRL Sign	Specifying the purpose of the key (0)for digital signature (1)to prevent repudiation (2)for encryption of the Key (3)for encryption of a message (4)for use in transmission of a symmetric key (5)used to verify the certificate (6)used to verify the signature of the certificate revolution list	0,1,4, or 6 is used
private Key Usage Period notBefore notAfter	Period during which the private key stored in the user is valid	Usage period is the same for the certificate, the public key, and the private Key (default)

FIG. 4

Certificate Policy policy Identifier policy Qualifiers	Certificate policy of the certificate authority Policy ID (according to ISO/IEC9834-1) Certification criteria	
policy Mappings issuer Domain Policy subject Domain Policy	Required only when the CA is certified. Mappings of the policy of the issuer domain policy and the subject domain policy are defined	default = none
supported Algorithms algorithm Identifier intended Usage intended Certificate Policies	Attributes of the directory (X.500) are defined. Used to inform a receiving party of communication of the attributes the direction so that the receiving party can use the direction information	default = none
subject Alt Name	Alternative name of the user (in the form of GN)	not used
issuer Alt Name	Not used although this item is included in the certificate format (default = none)	default = none
subject Directory Attributes	Arbitrary attributes of the user	not used
basic Constraints	Specifies the public key to be certified	
cA path Len Constraint	Indicates whether the public key is used by a user or by a certificate authority to write a signature	default = used by a user
name Constraints permitted Subtrees base minimum	Used only when the certification is to certify a certification authority (CA)	default = none
maximum excluded Subtrees		
policy Constraints requier Explicit Policy inhibit Policy Mapping	Constraints are described in terms of requirements of explicit policy ID or inhibit policy mapping for the remaining certification path	
CRL Distribution Points	Indicates a reference point in the revocation list at which data is present which indicates whether the certificate of a user is revoked	Pointer which points to a location where the certificate is registered. The revocation list is managed by an issuer
Signature	Signature of the issuer	

FIG. 5

	Item	Description
Indispensable Items	Version	Version
	Serial Number	Identification Number
	signature algorithm Identifier algorithm parameters	Signature algorithm Algorithm Parameters
	Issuer	Name of the identification authority (in the form of a distinguished name)
	Validity notBefore notAfter	Period during which the certificate is valid Start date Expiration date
	Subject	Name of the subject to be certificated (in a DN form)
	Extended Items	subject Template Info encrypt Type encrypt Unique ID  encryption Algorithm parameter validity subject Template Source subject Template
Subject PKC info subject PKC serial Number subject PKC Unique ID		Information about the public key certificate of the subject <ul style="list-style-type: none"> <li>• Certificate number of the subject public key certificate</li> <li>• Unique ID of the subject of the subject public key certificate</li> </ul>
Issuer Unique ID		Unique ID of the issuer
Subject Unique ID		Unique ID of the subject
Public Key Certificate		Public key certificate
Issuer Alt Name		Alternative name of the issuer
subject Directory Attributes		Personal information (encrypted as required) information used to authenticate subject Age, sex, etc.
Valid Count		Number of times the certificate is allowed to be used
Control Table Link Info Ctl Tbl Location Ctl Tbl Unique ID		Link information describing group information <ul style="list-style-type: none"> <li>• Location of a link information control table (URL, IP address, etc.)</li> <li>• Identification number of the link information</li> </ul>
Indispensable		IDA Signature

FIG. 6A

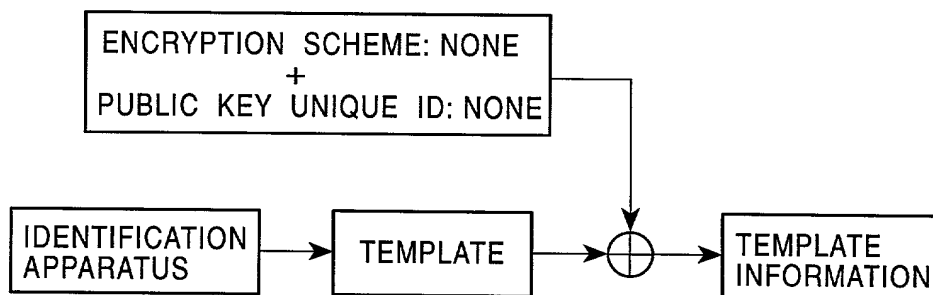

FIG. 6B

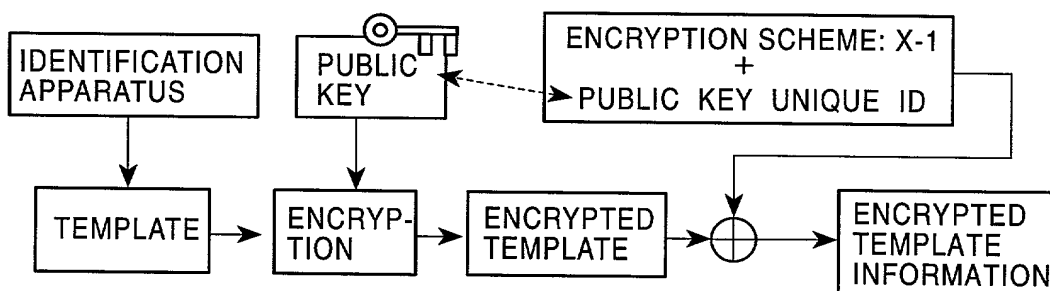
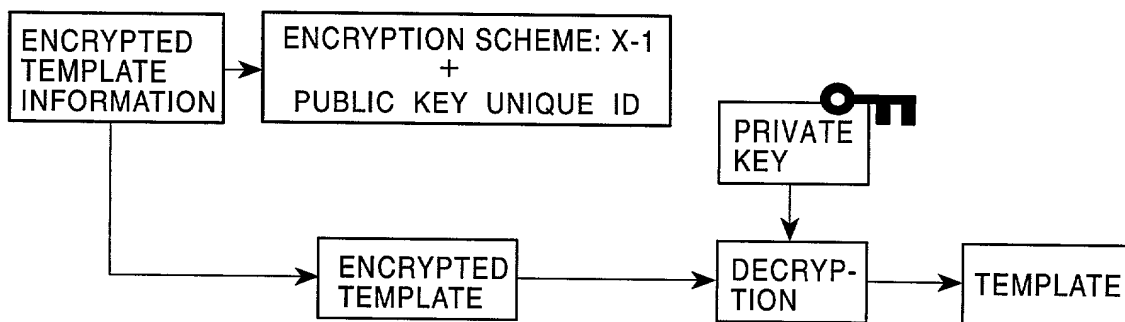

FIG. 6C



FOUO FOR 1054460

FIG. 7

<p>PUBLIC KEY USED TO ENCRYPT TEMPLATES</p>	<p>EXAMPLES OF MANNERS IN WHICH TEMPLATE INFORMATION STORAGE IDC IS USED</p>
<p>PUBLIC KEY OF A USER OR A USER DEVICE</p>	<p>TO IDENTIFY AN AUTHORIZED USER OF A USER DEVICE (SUCH AS A PC) ON THE BASIS OF AN IDENTIFICATION CERTIFICATE OF THE USER</p>
<p>PUBLIC KEY OF A SERVICE PROVIDER</p>	<p>USED BY A SERVICE PROVIDER TO IDENTIFY A PARTICULAR USER SUCH AS A USER TO WHOM SERVICE IS TO BE PROVIDED, ON THE BASIS OF AN IDENTIFICATION CERTIFICATE (IDC) OF THE USER</p>
<p>PUBLIC KEY OF AN IDENTIFICATION AUTHORITY</p>	<p>IN DATA TRANSMISSION AMONG VARIOUS TERMINALS, A SENDER OR A RECEIVER IDENTIFIES</p>

FIG. 8A

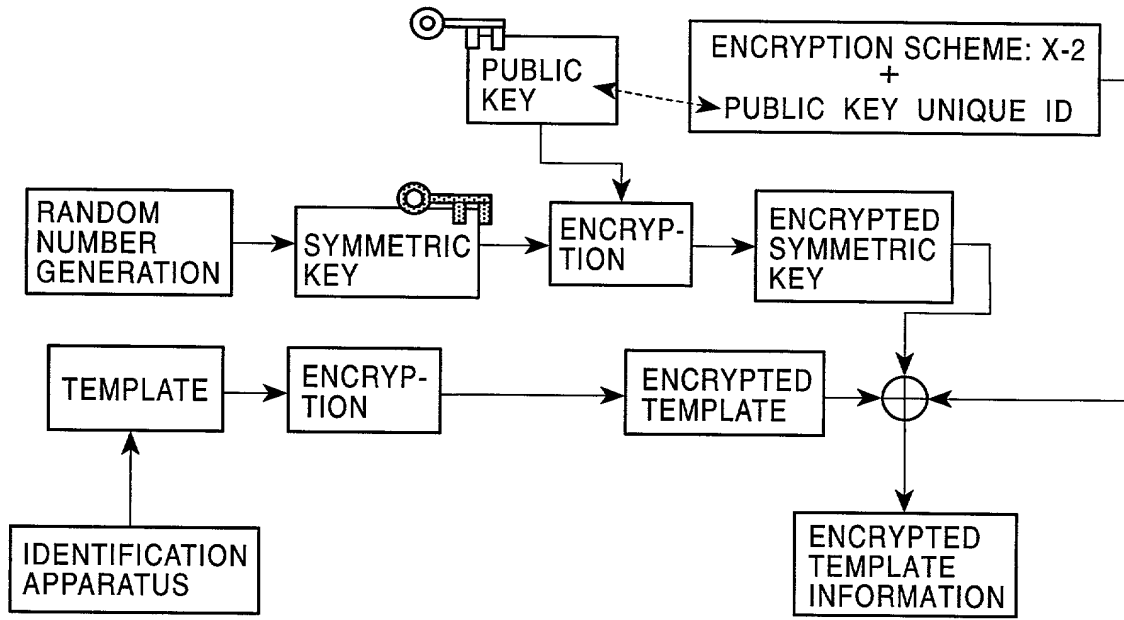

FIG. 8B

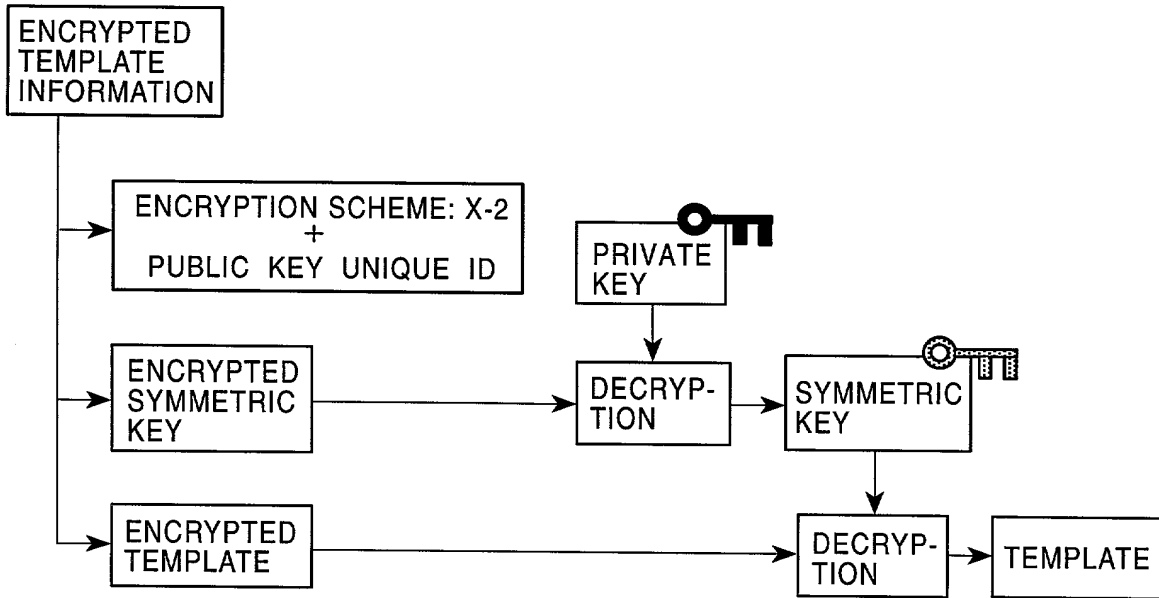
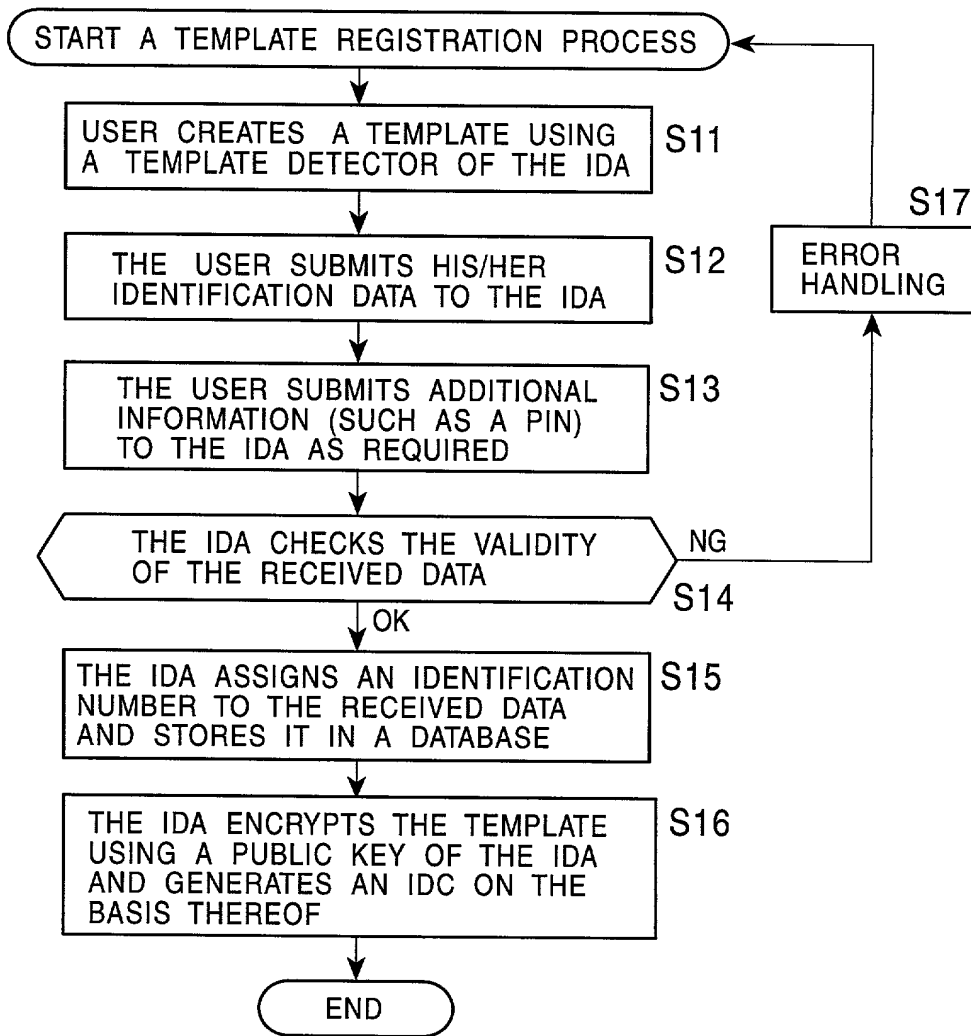

FIG. 8A



FIG. 9



T00E80" T054450

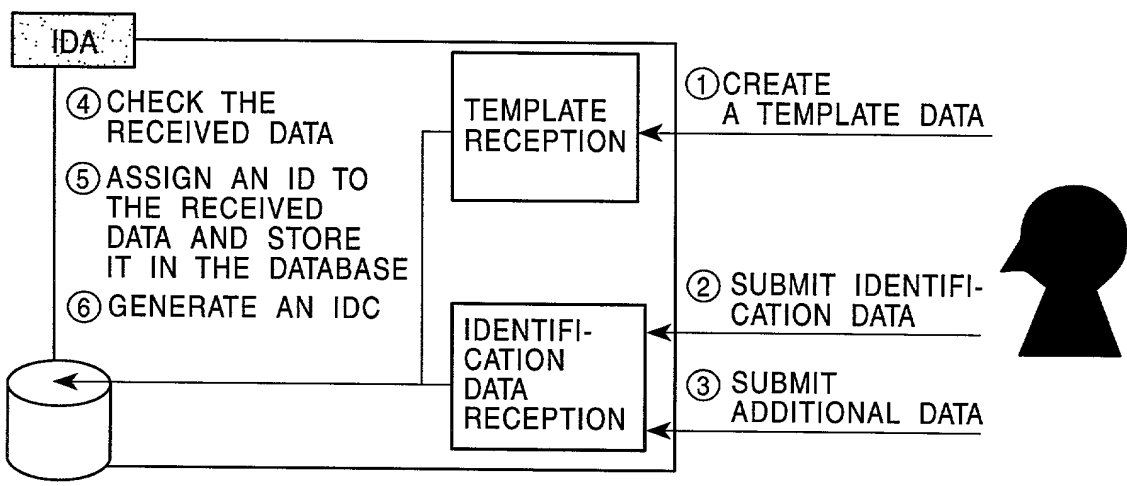
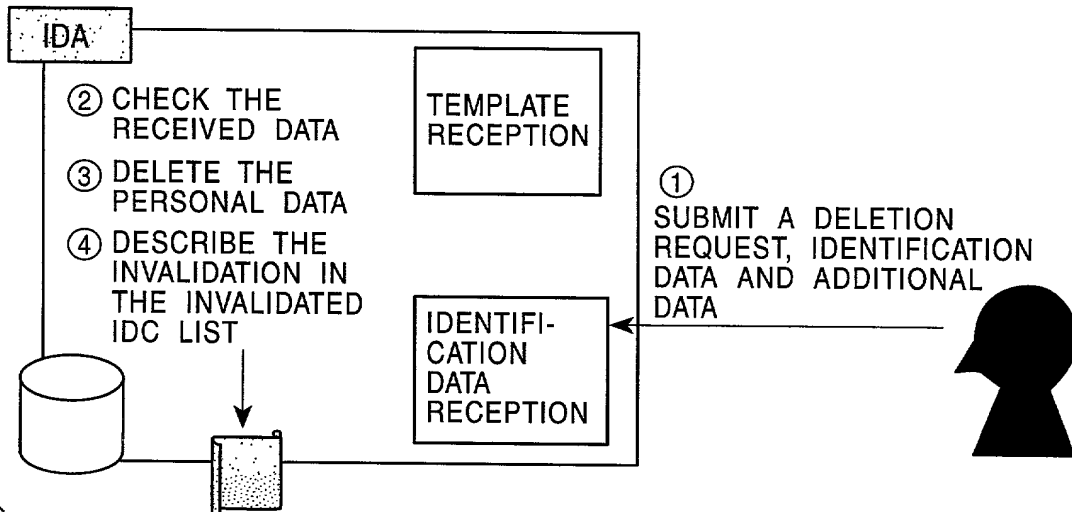
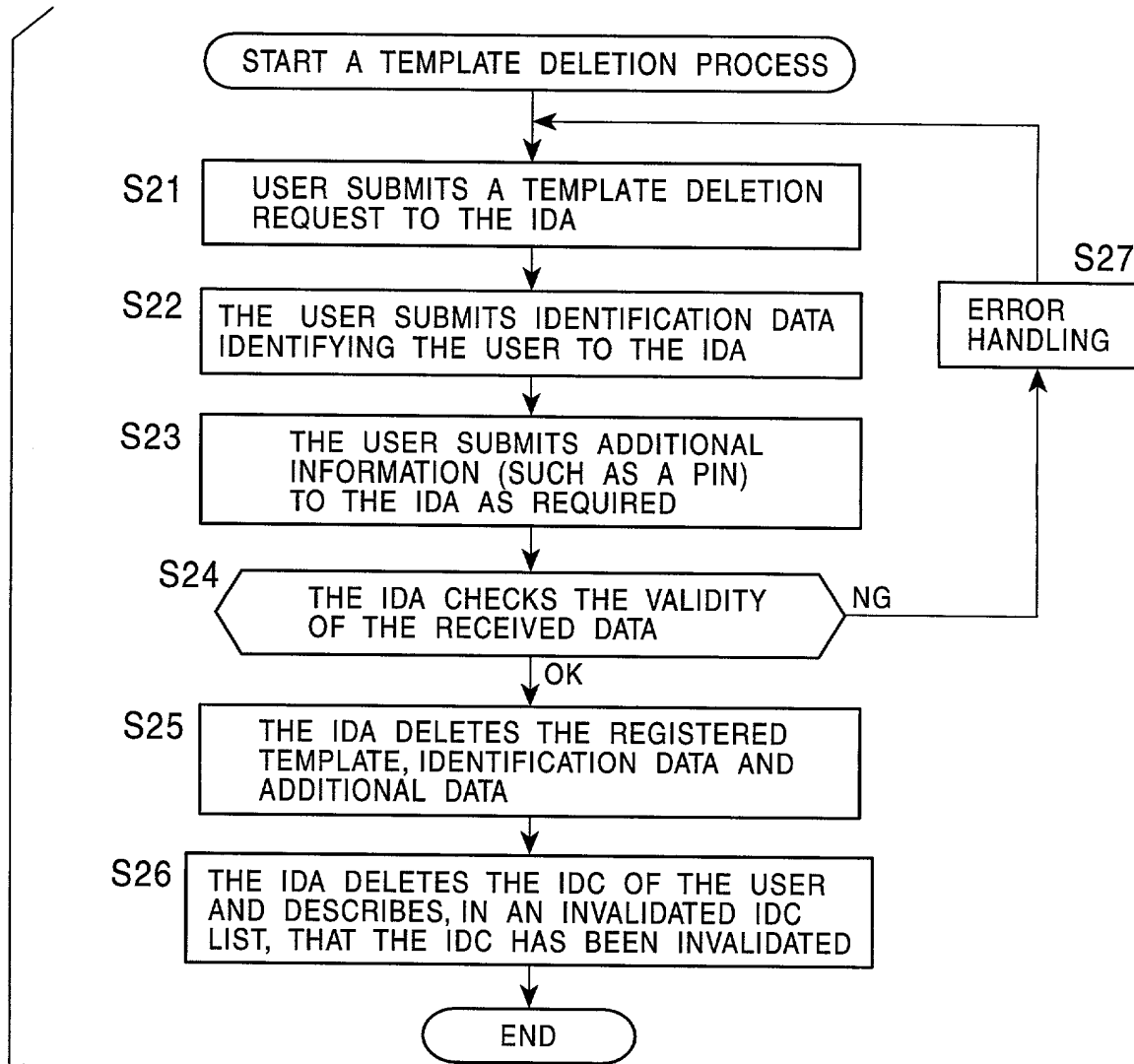
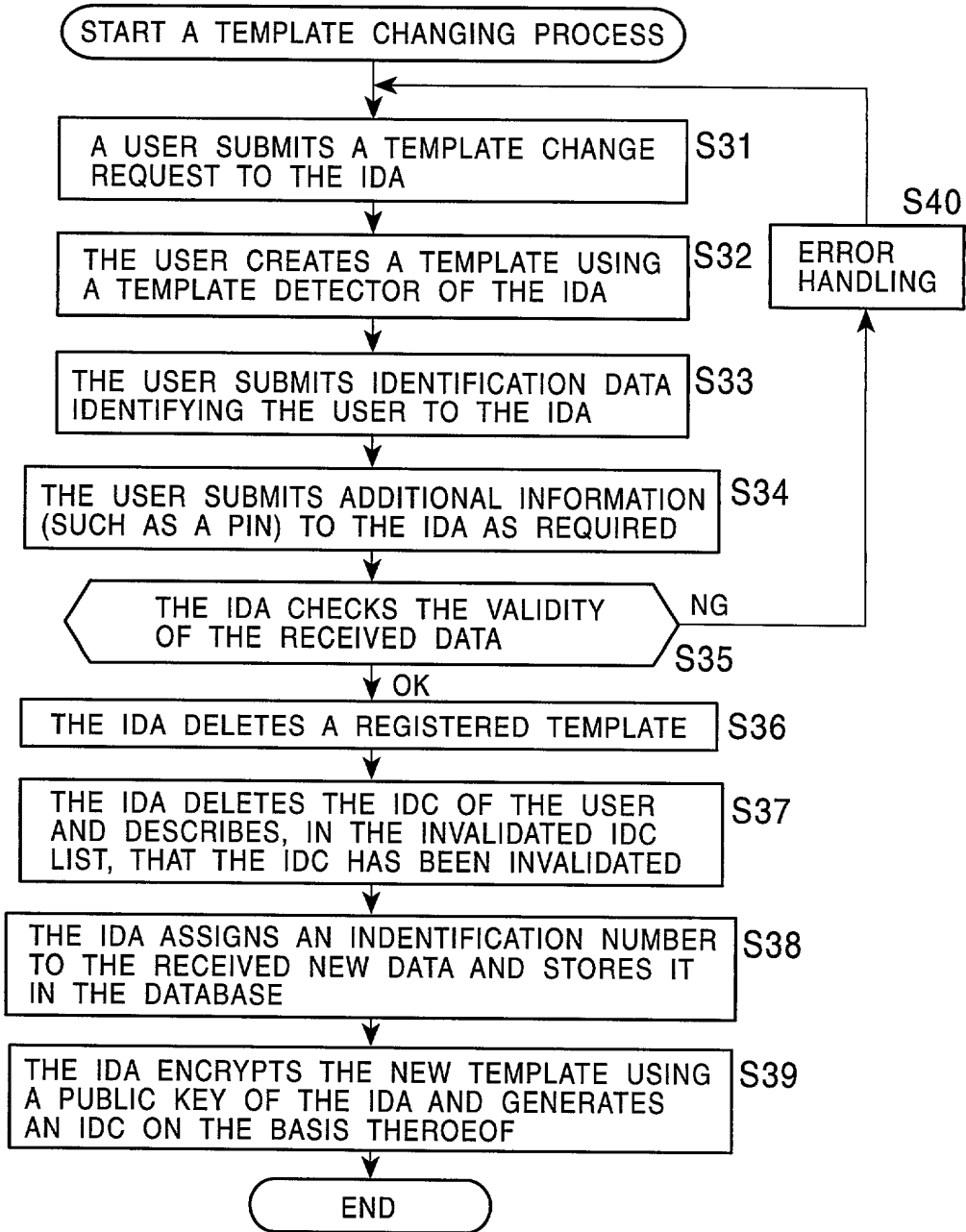

FIG. 10



T00E80" T0544660

FIG. 11



T0030" F0544660

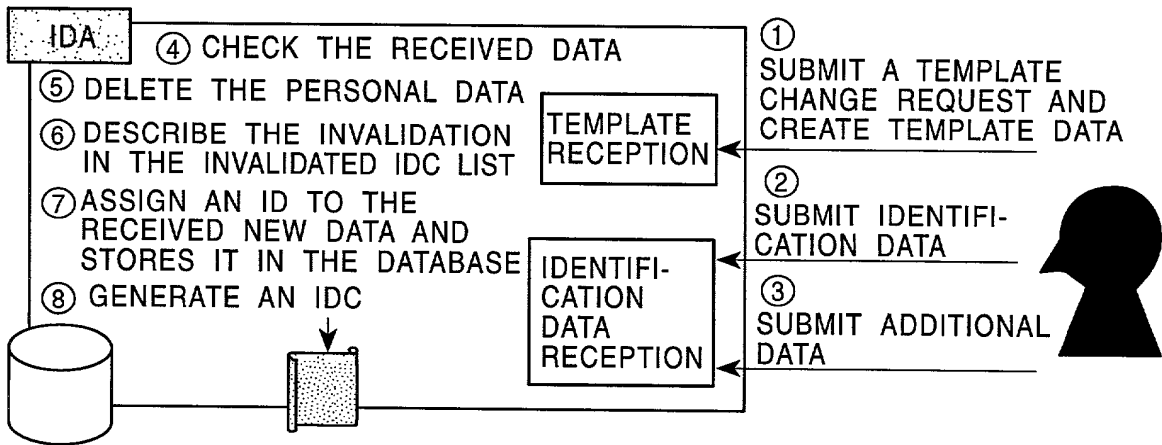
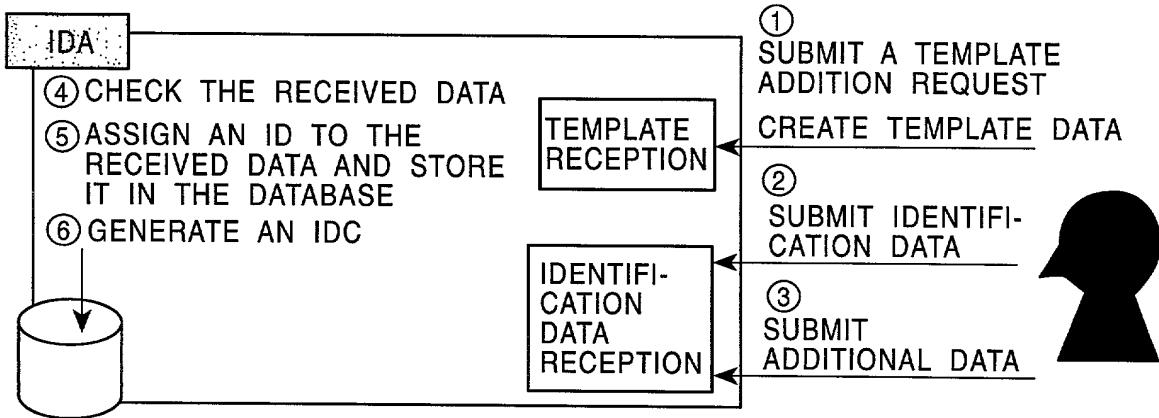
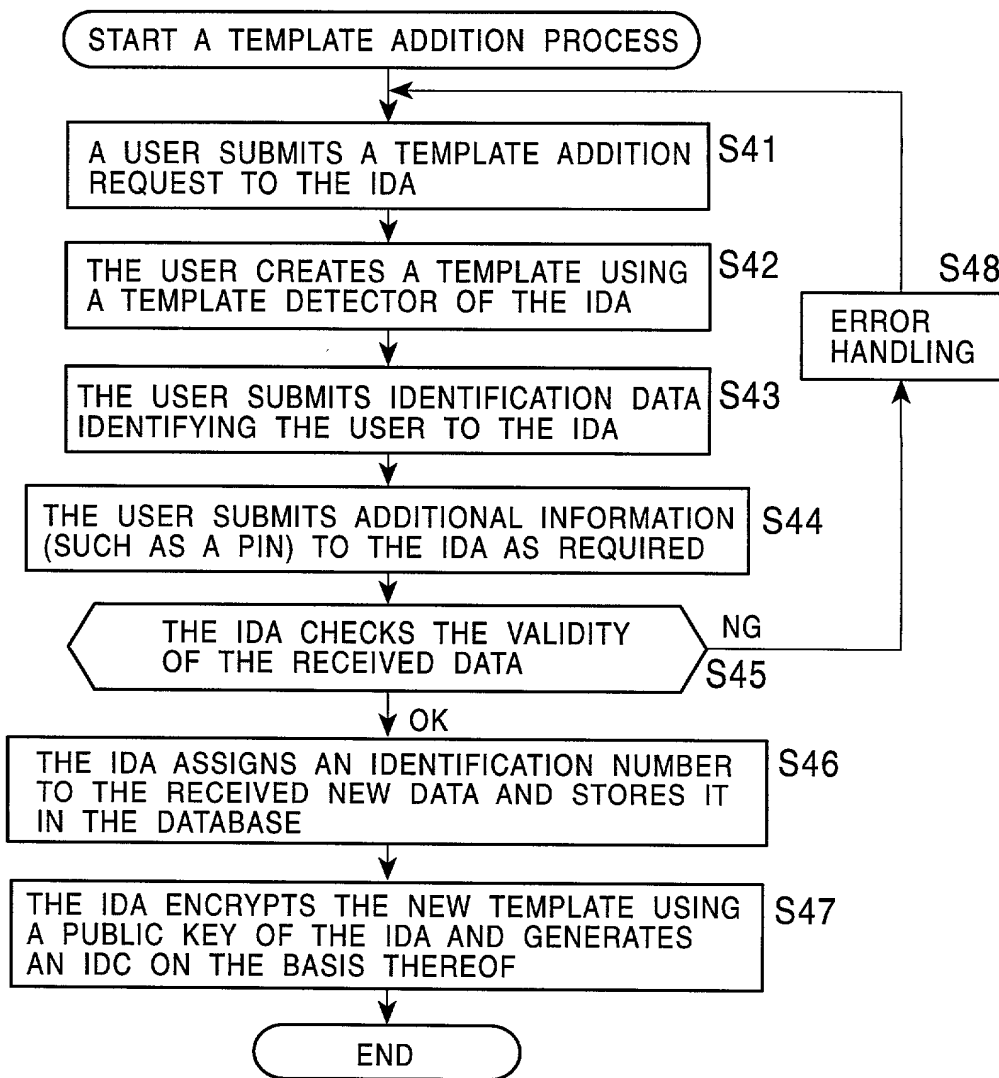
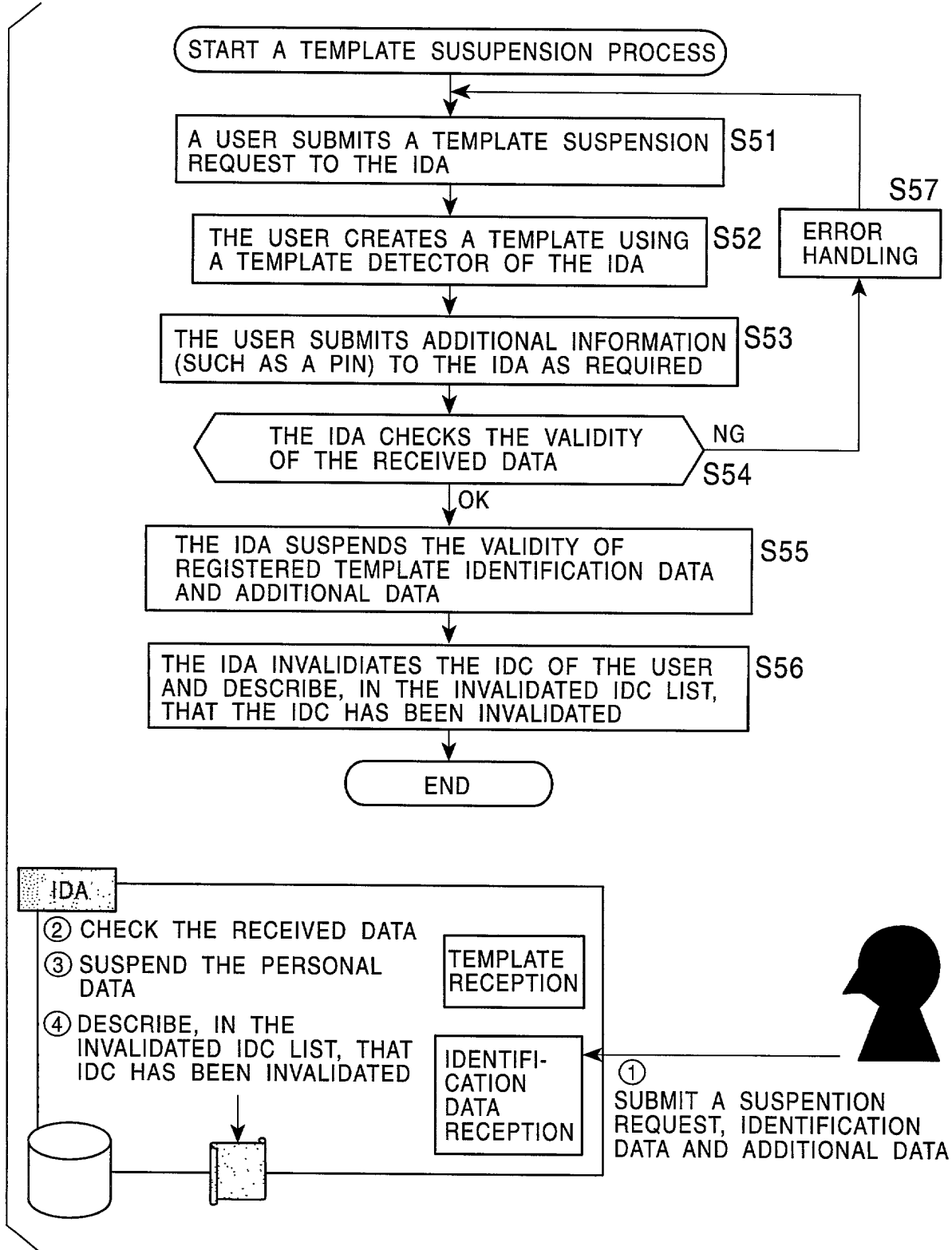

FIG. 12



"TOP SECRET"

FIG. 13



T03E30 10544650

FIG. 14

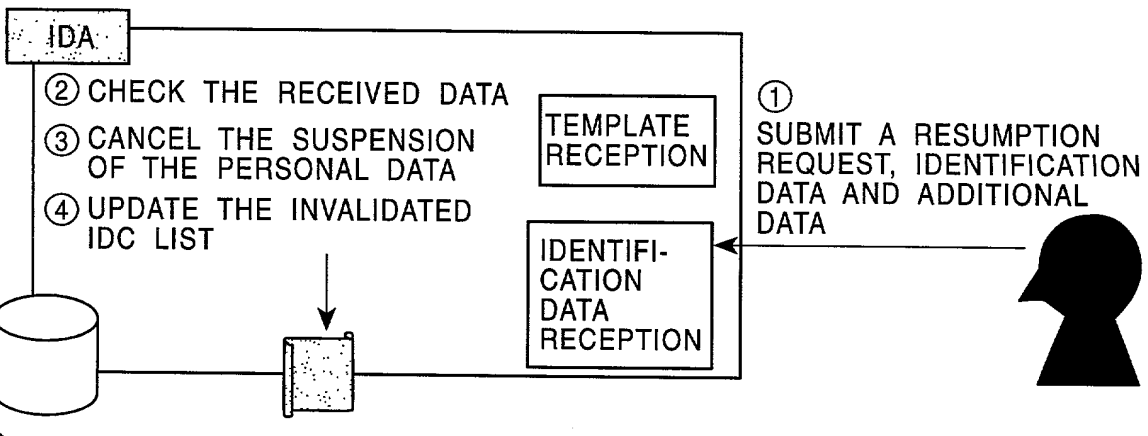
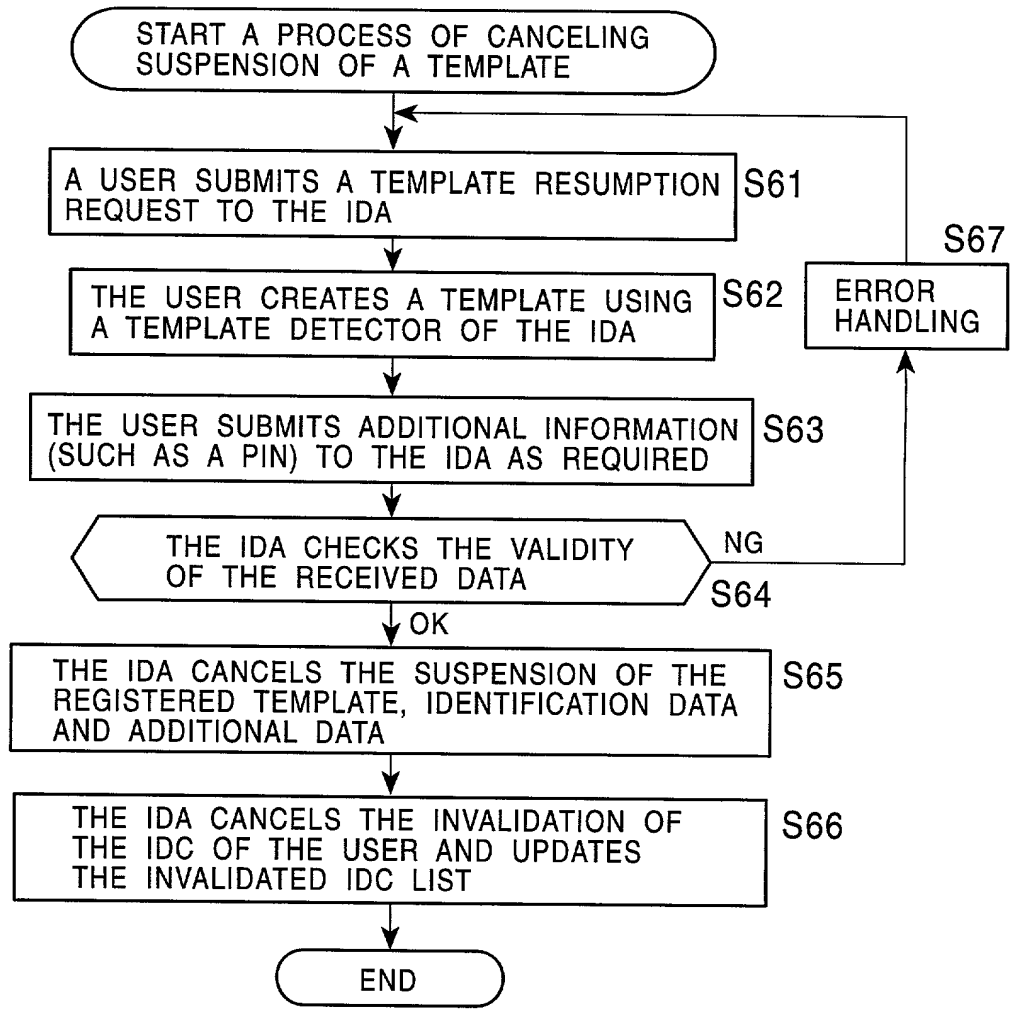

TOSHIBA

FIG. 15

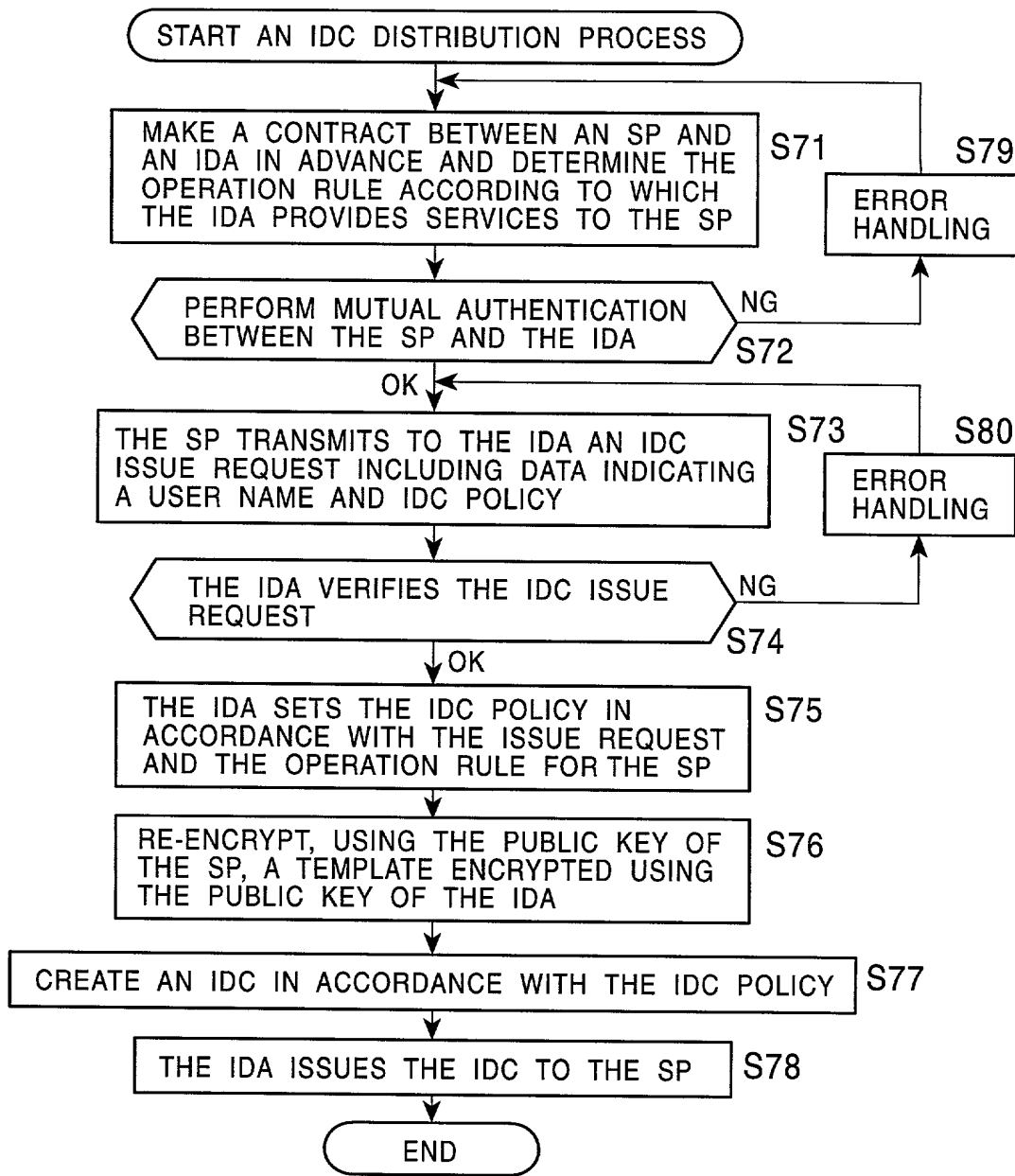

FOUO 1054460

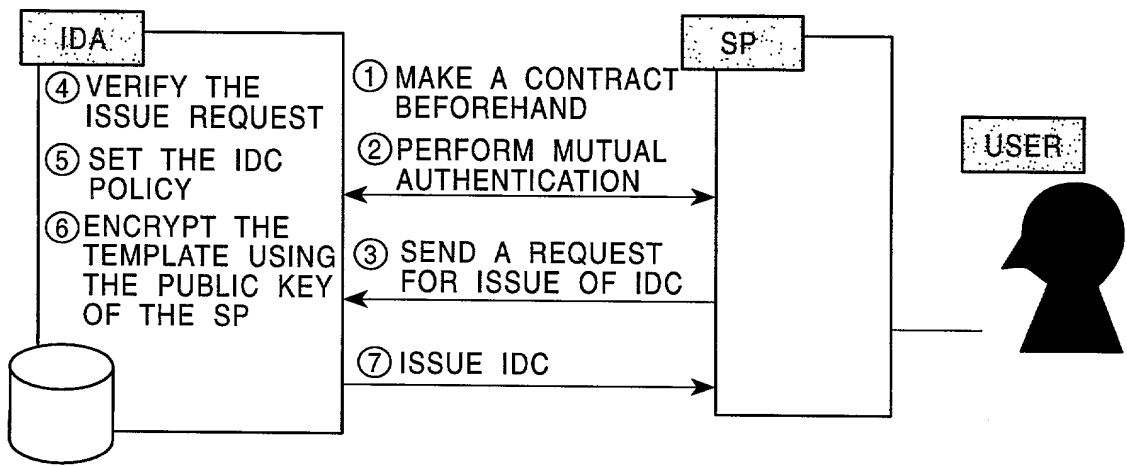
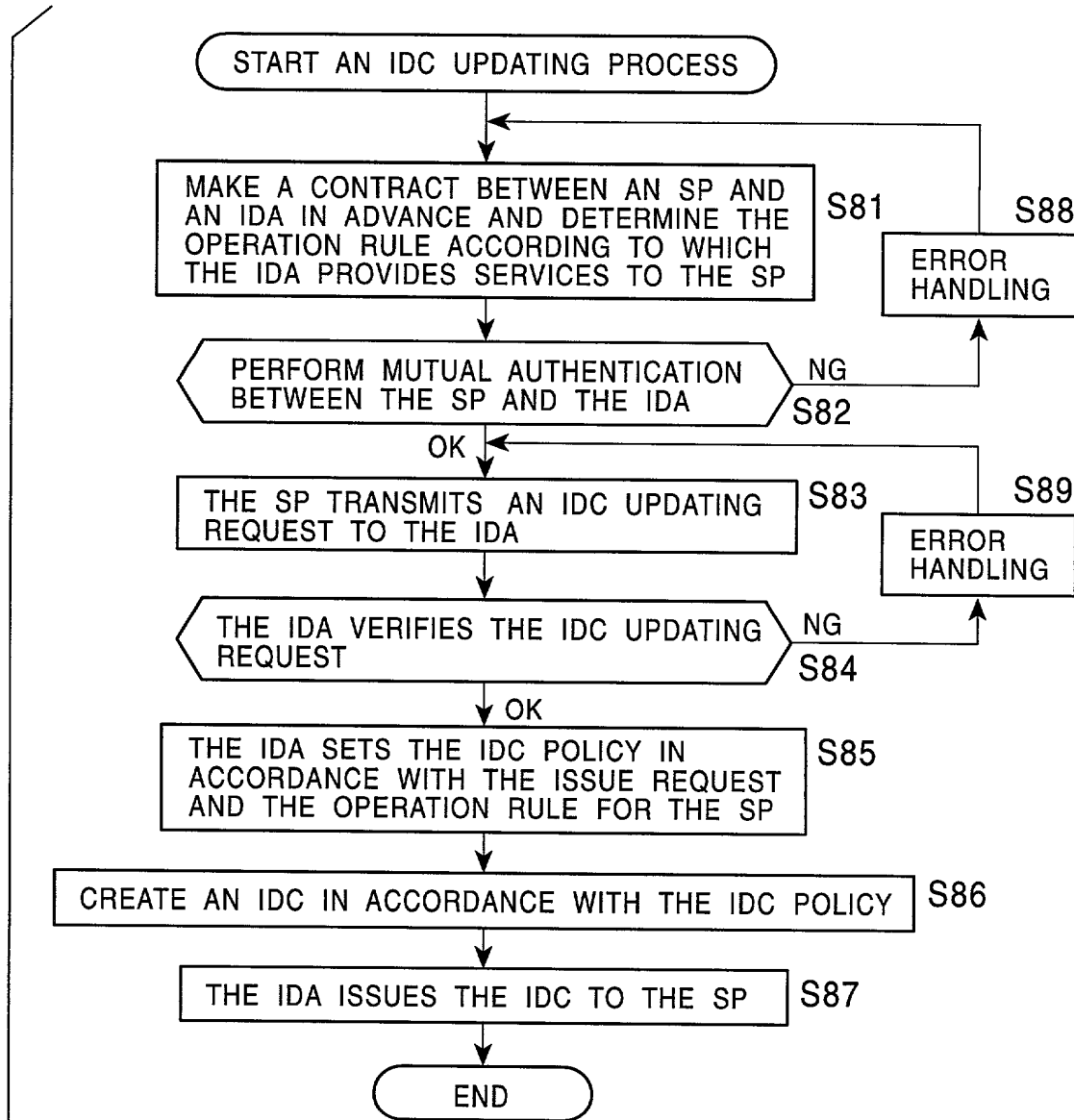

FIG. 16



T054460

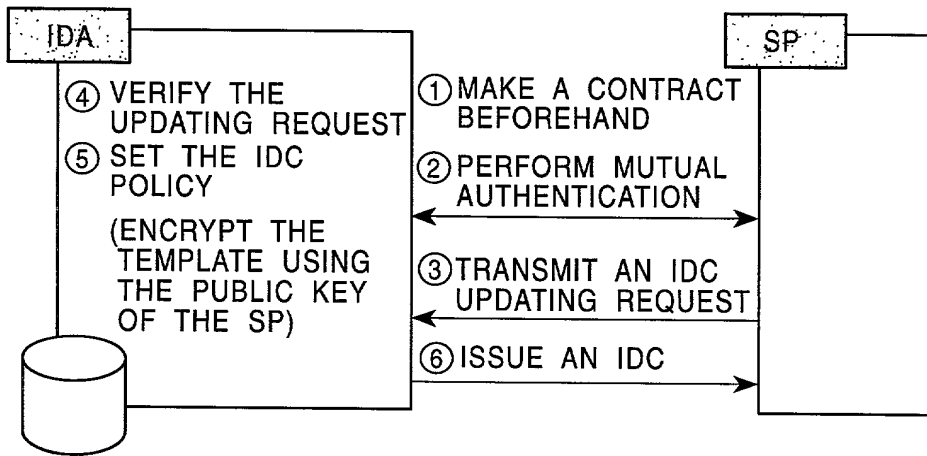



FIG. 17

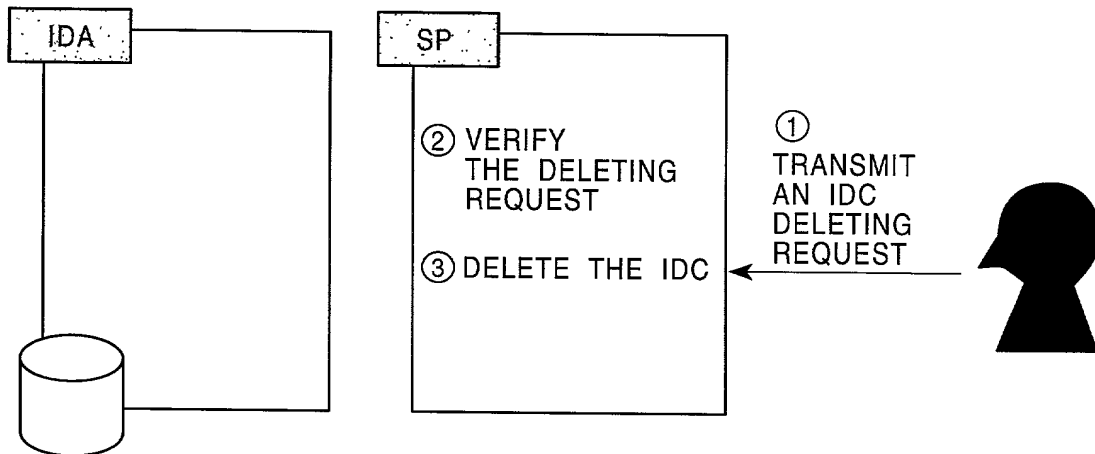
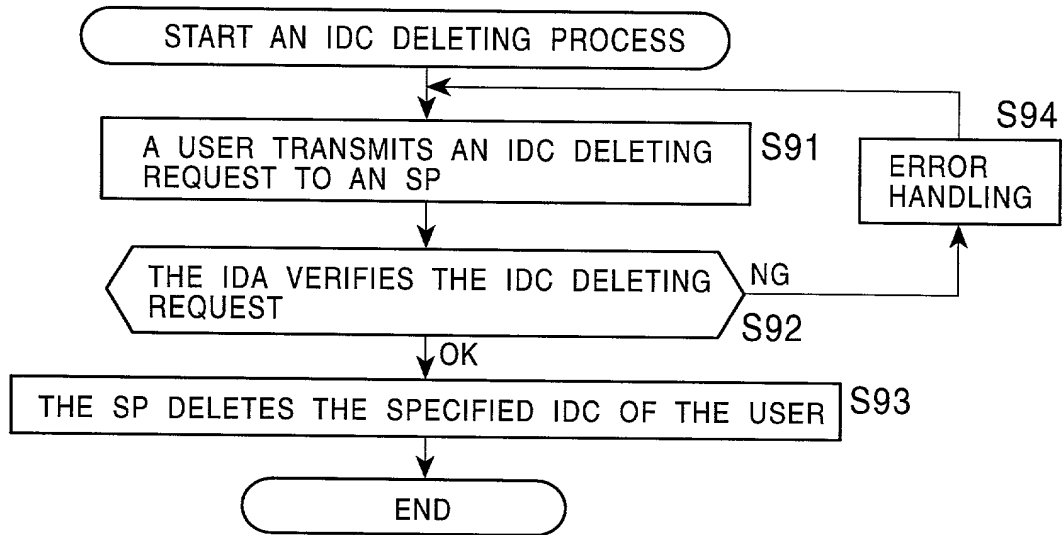

FIG. 17

FIG. 18

FOR "TOSHIBA"

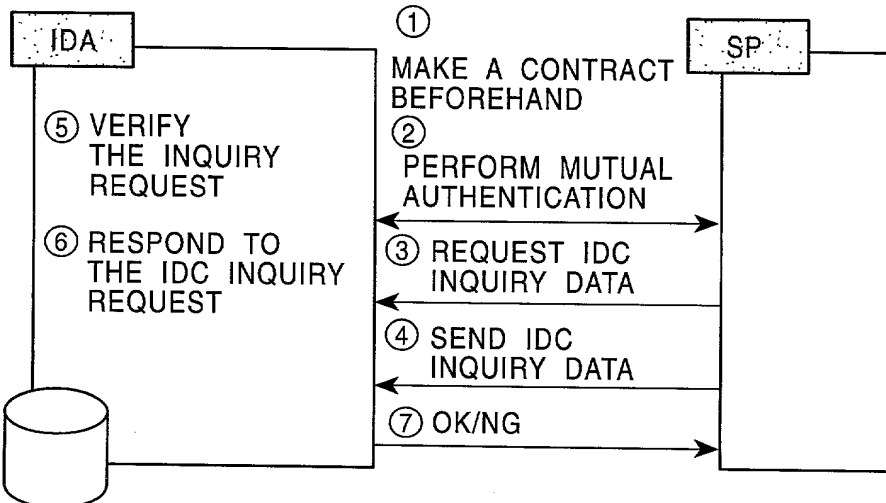
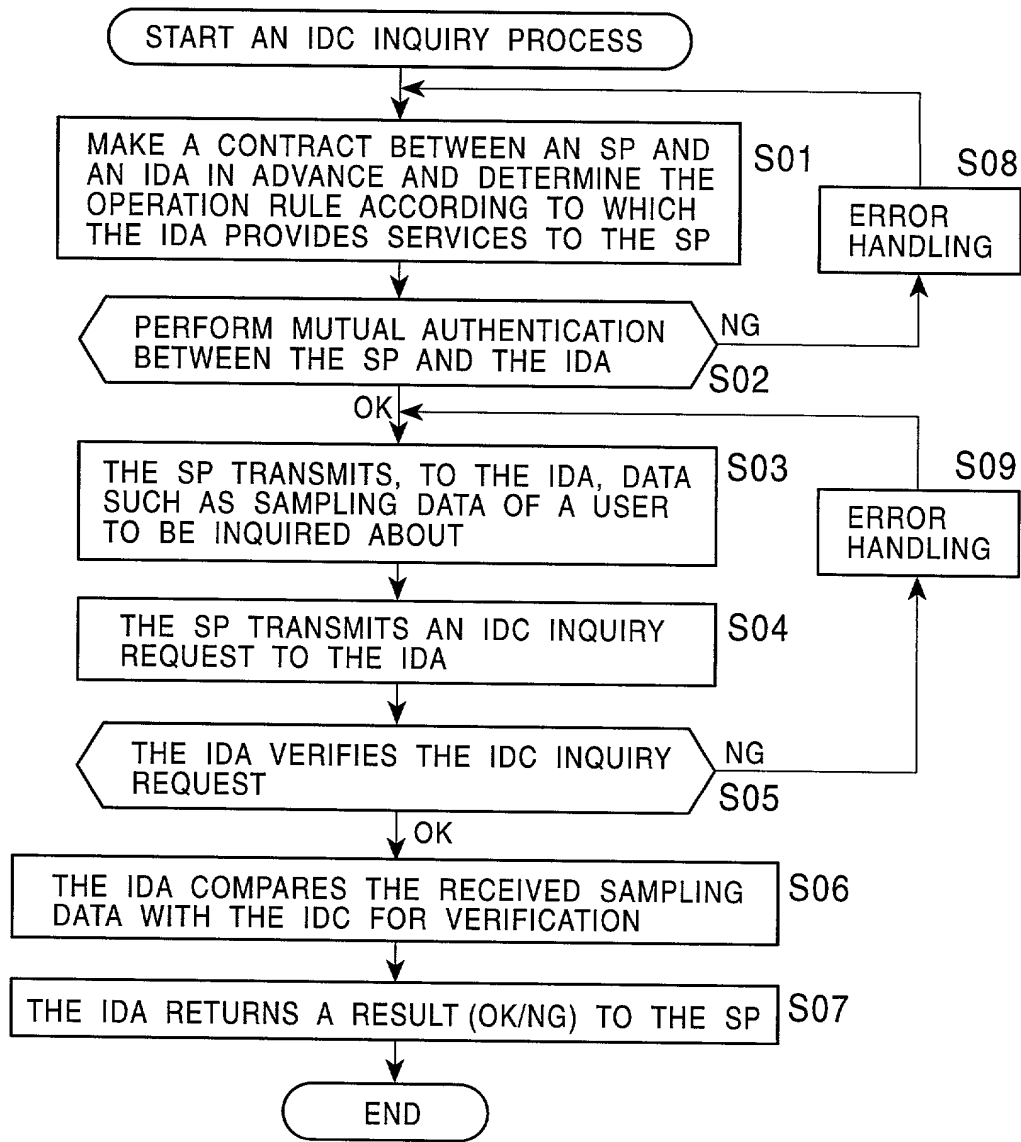

FIG. 19

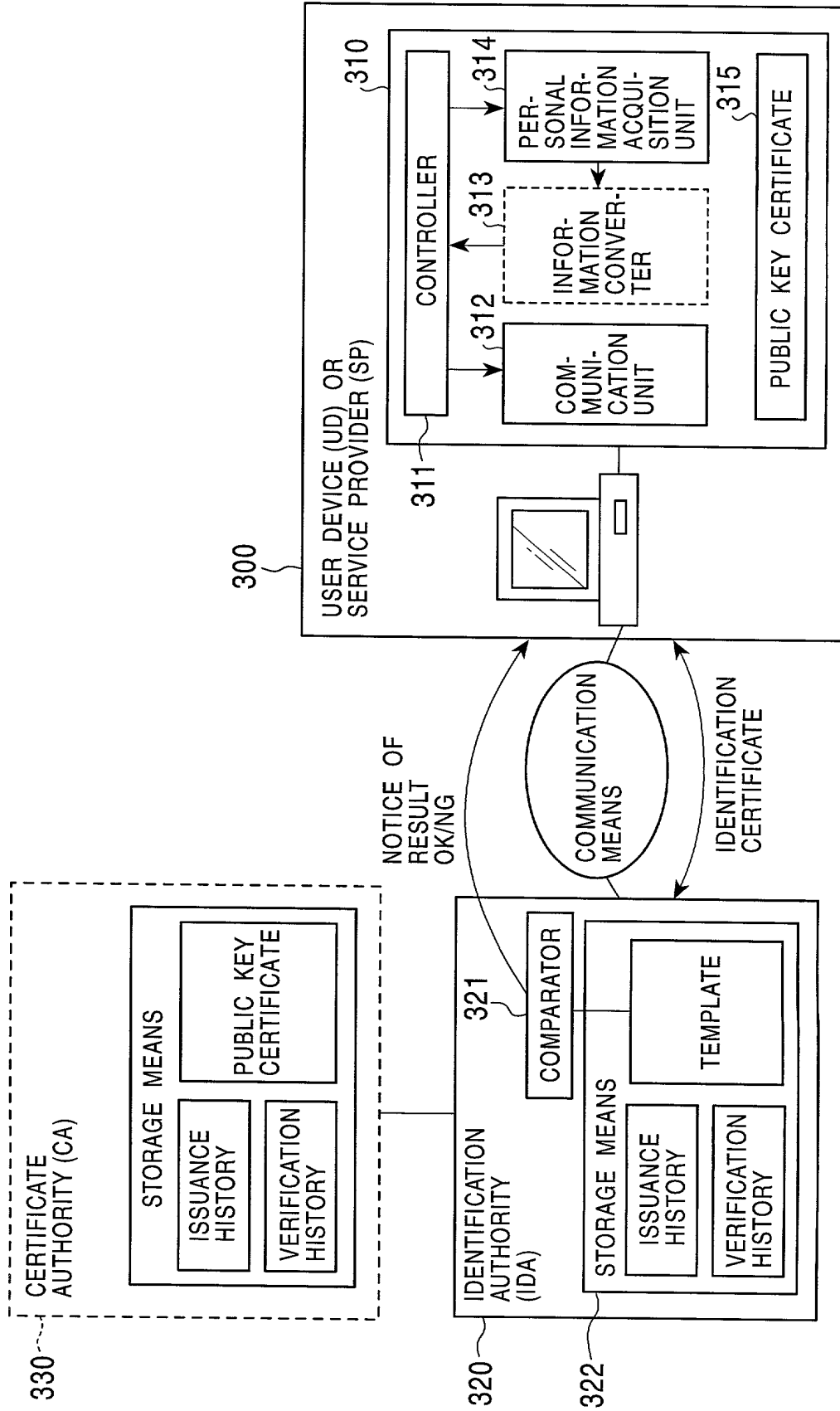

FIG. 20

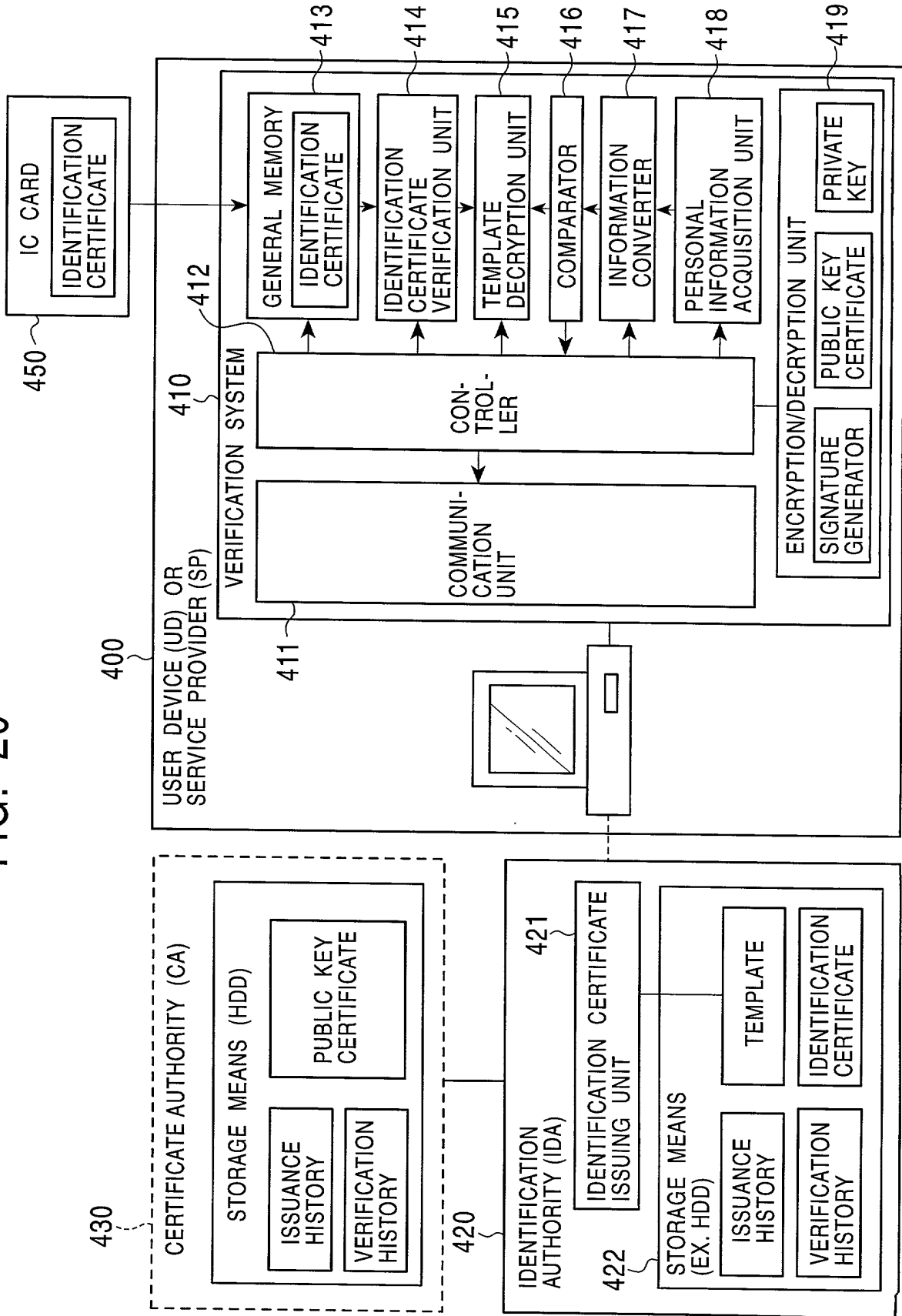

FIG. 21A

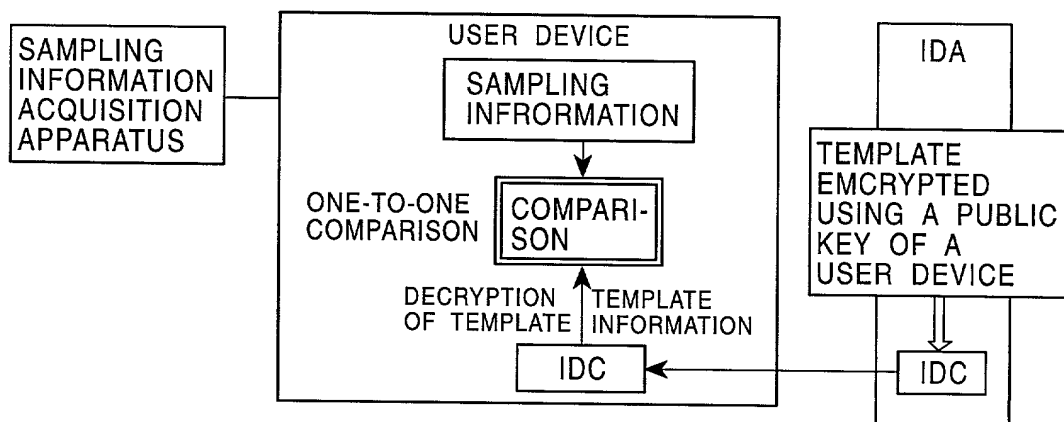

FIG. 21B

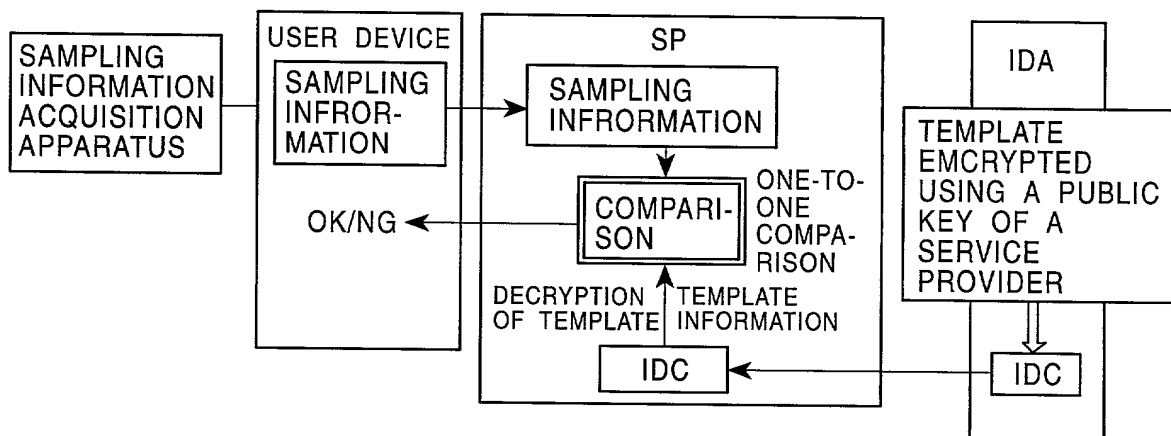
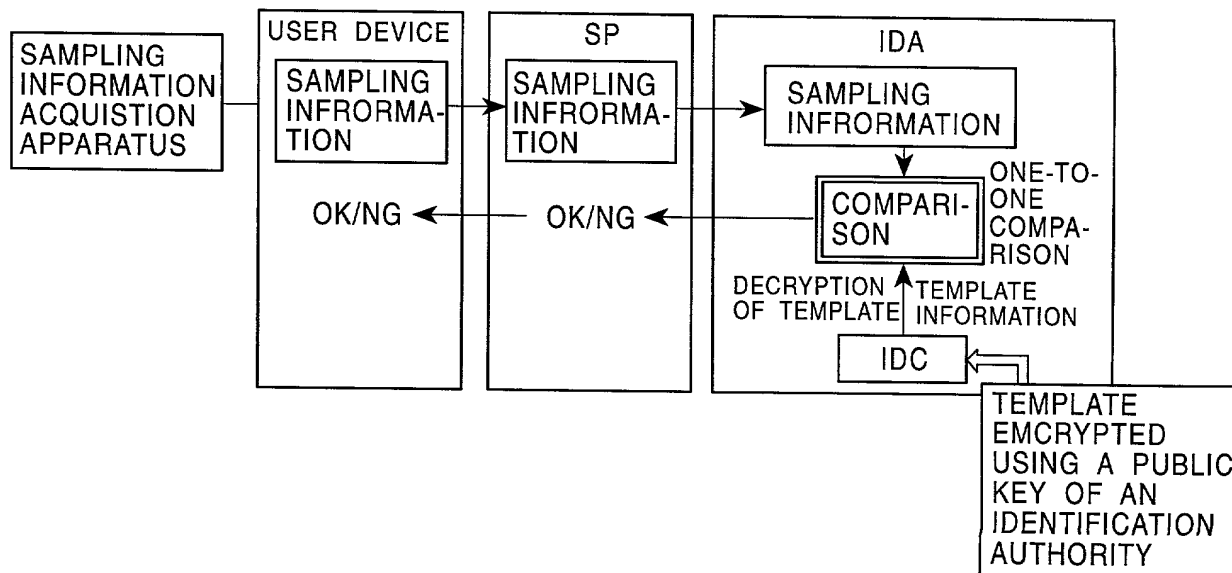

FIG. 21C



TOSHIBA

FIG. 22

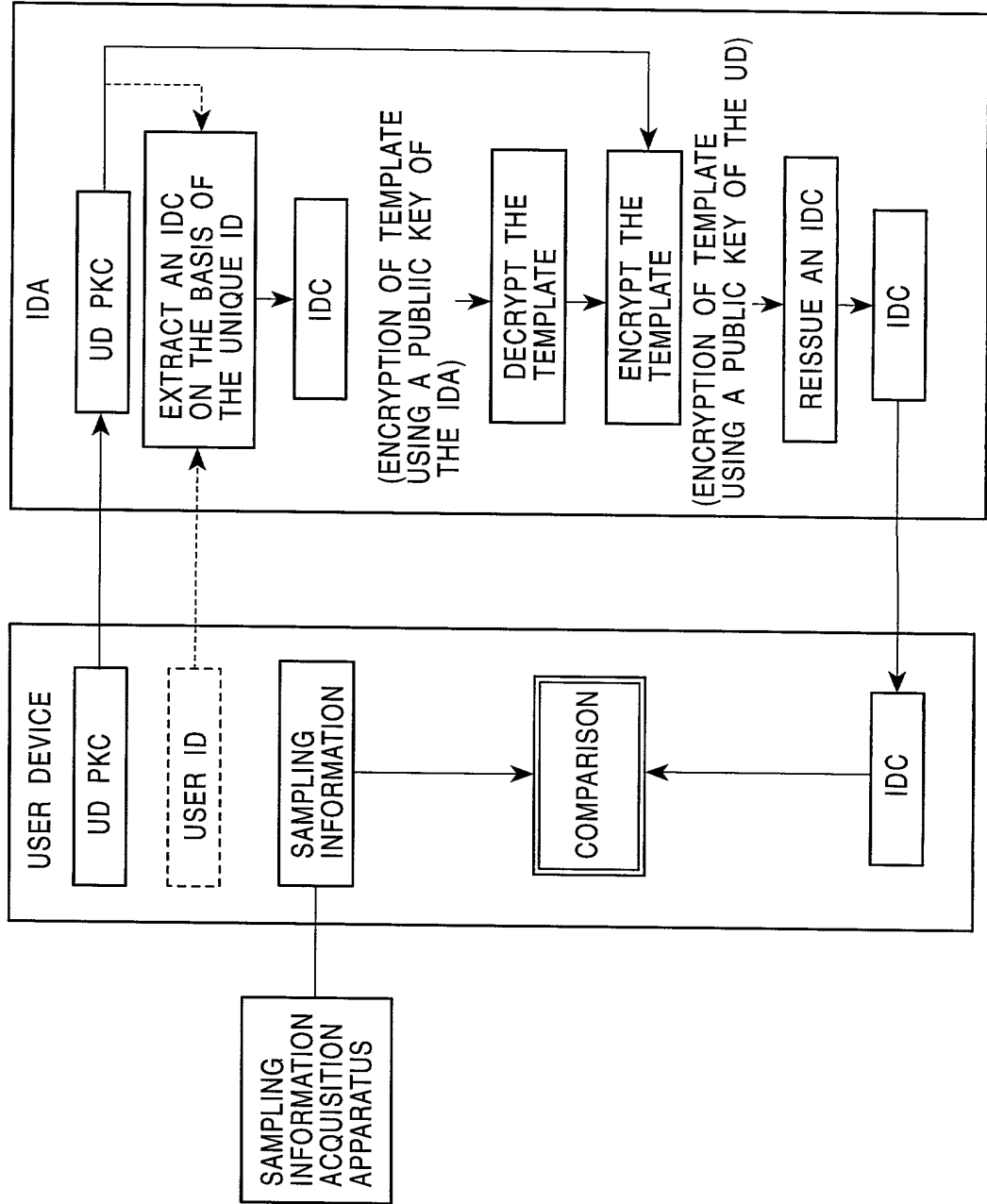

FIG. 23

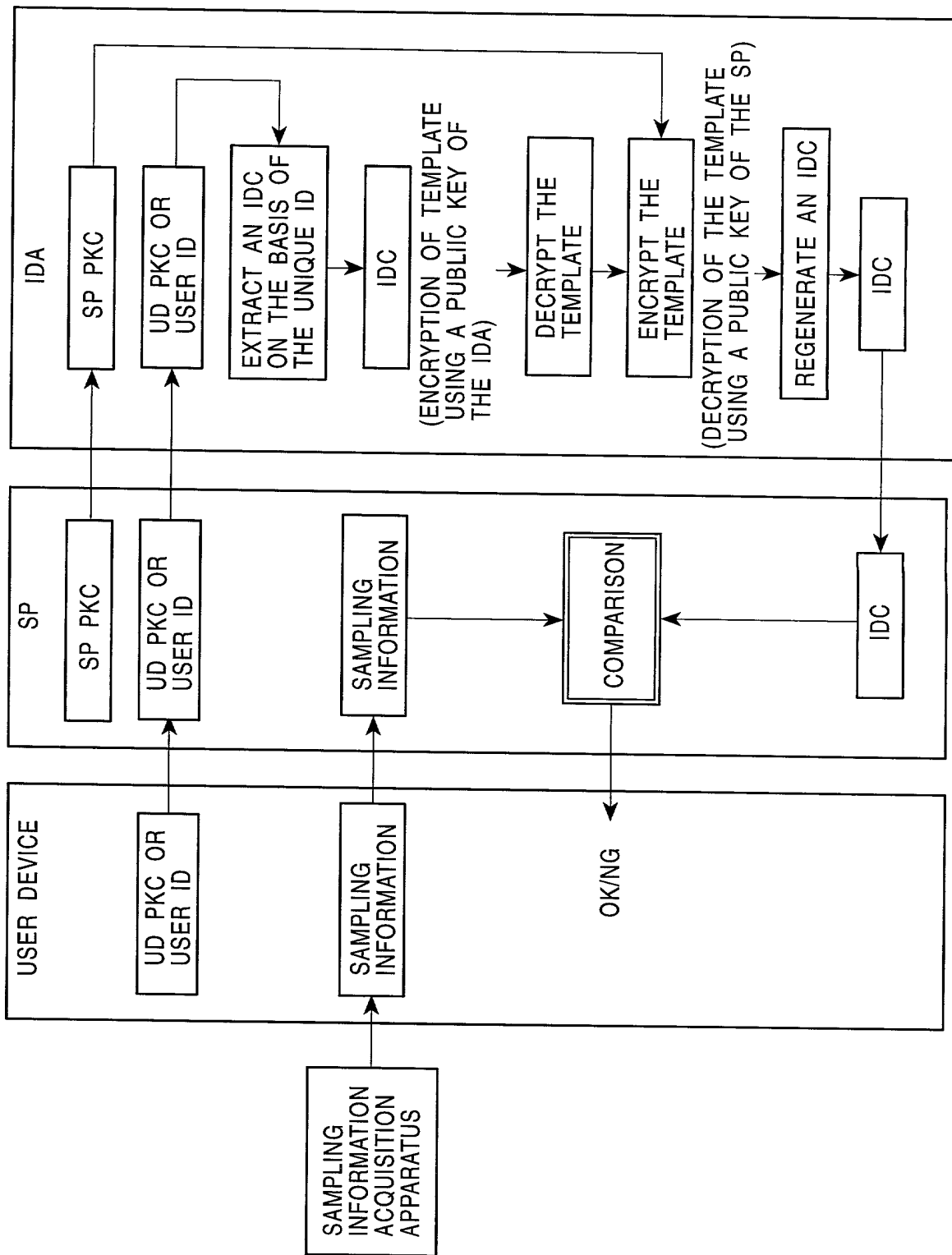
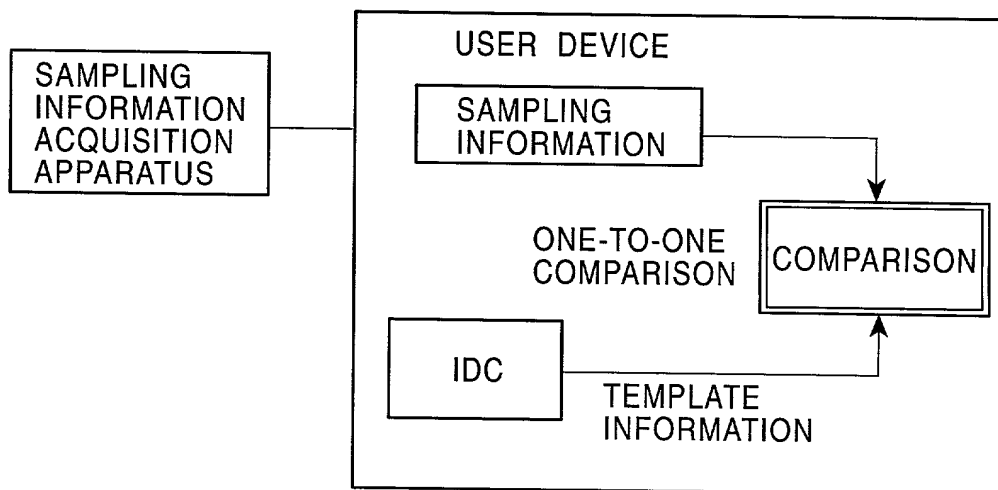

FIG. 24



FOR PUBLICATION



FIG. 25

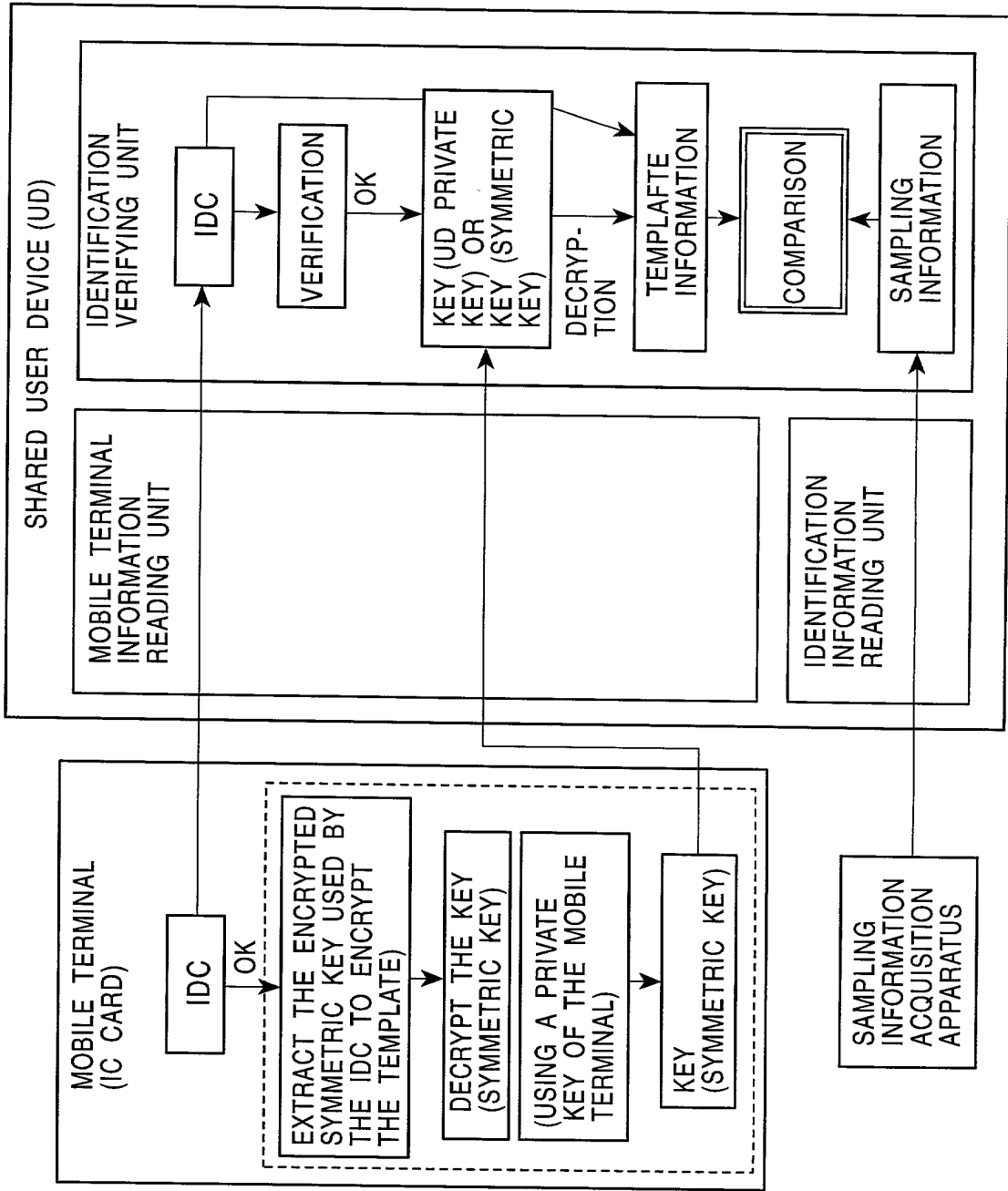
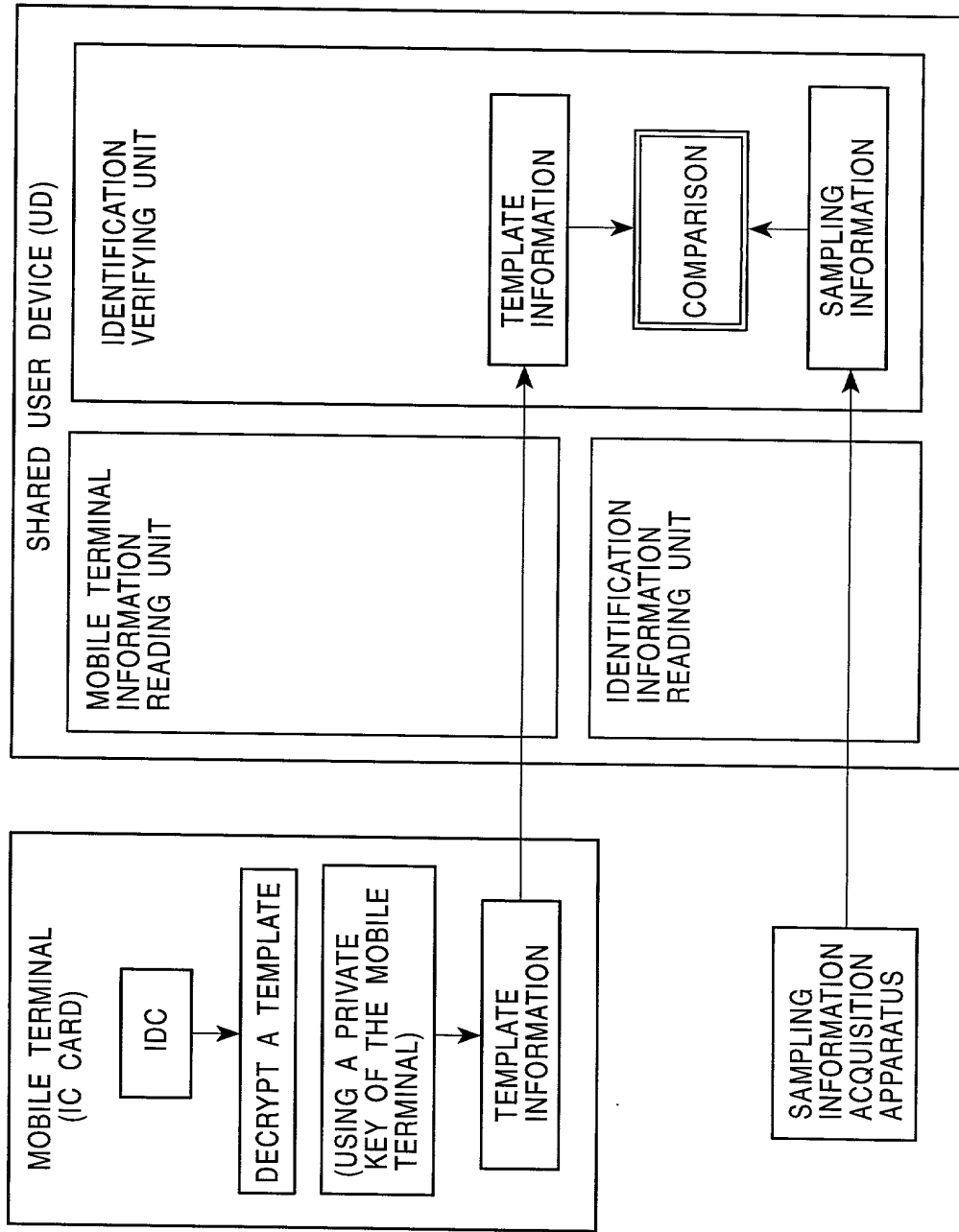

FIG. 26



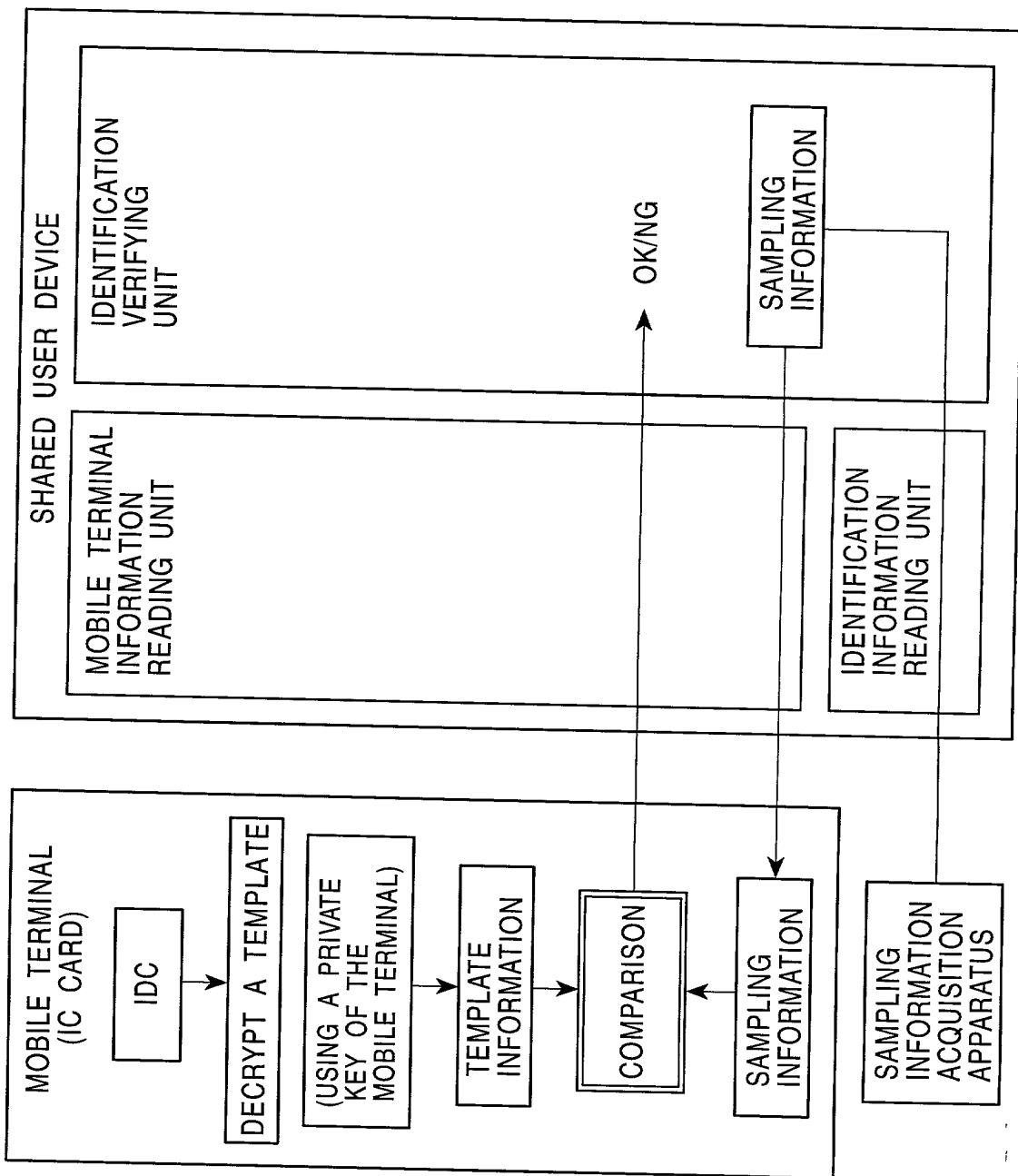

FIG. 27

FIG. 28

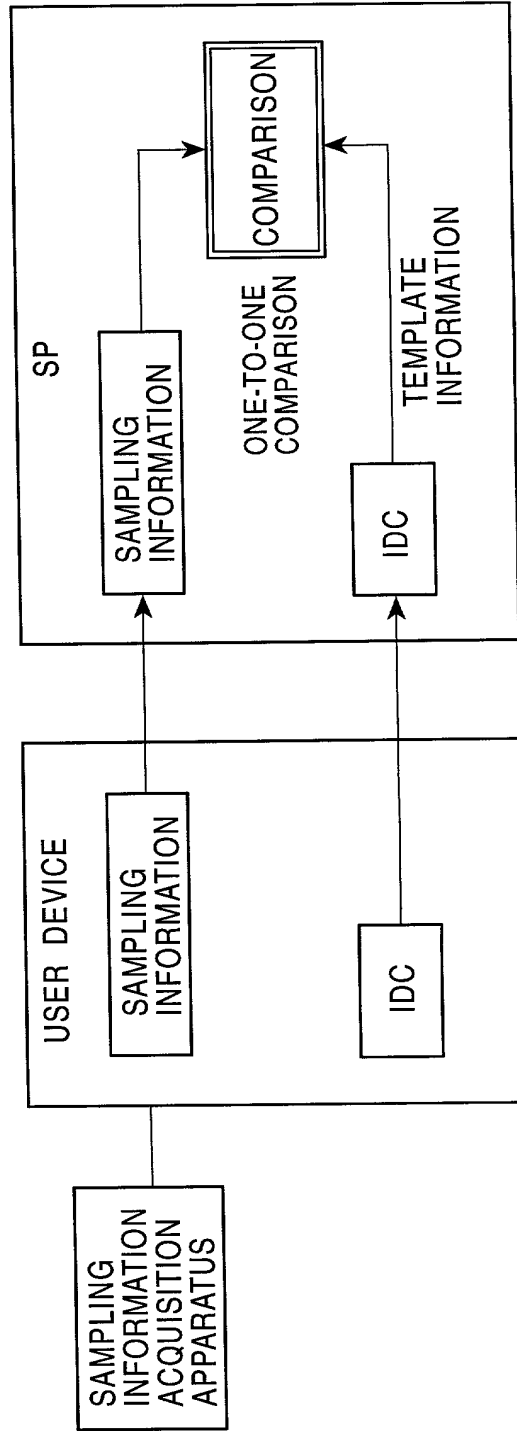

FIG. 29

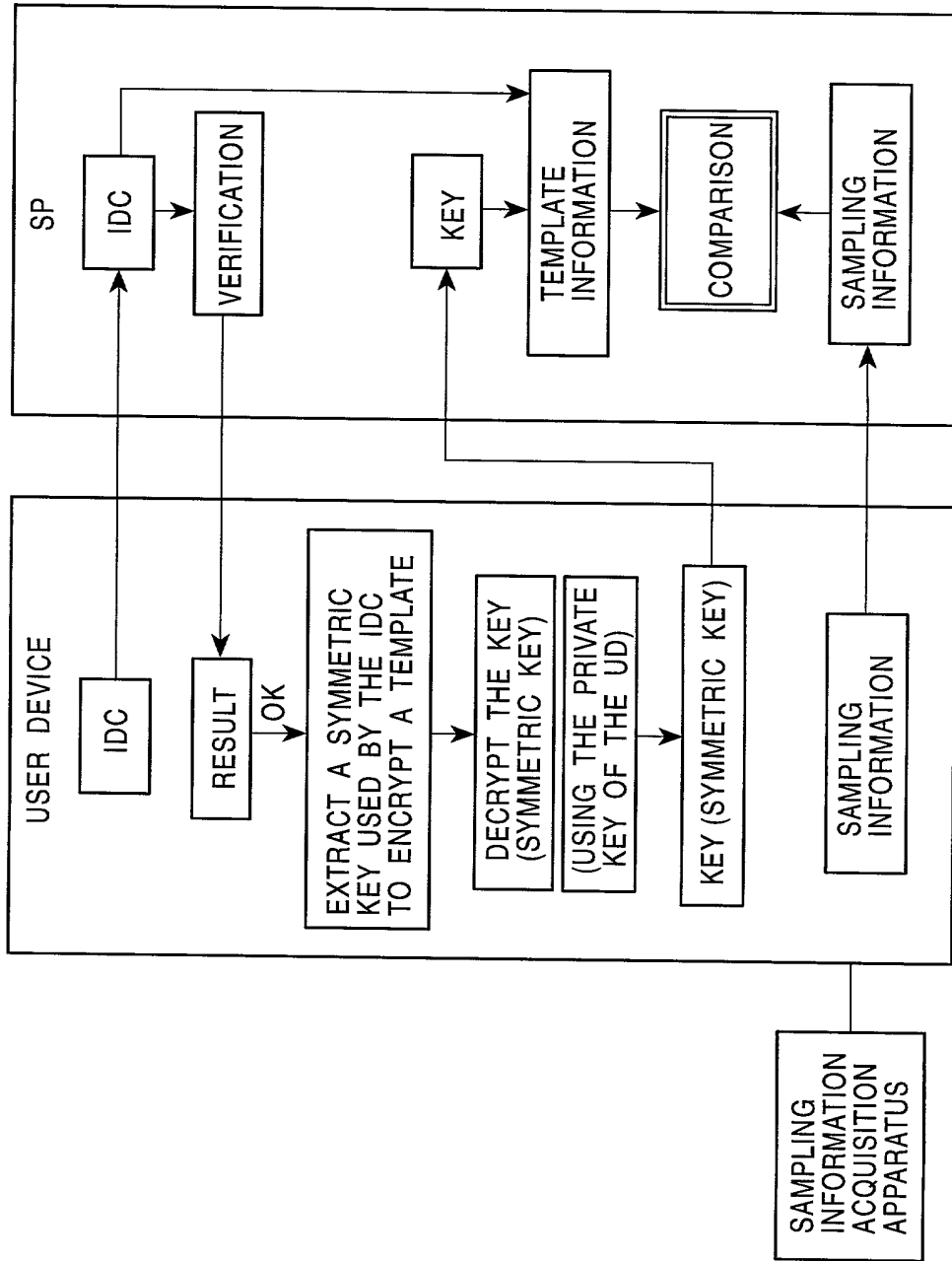

FIG. 30

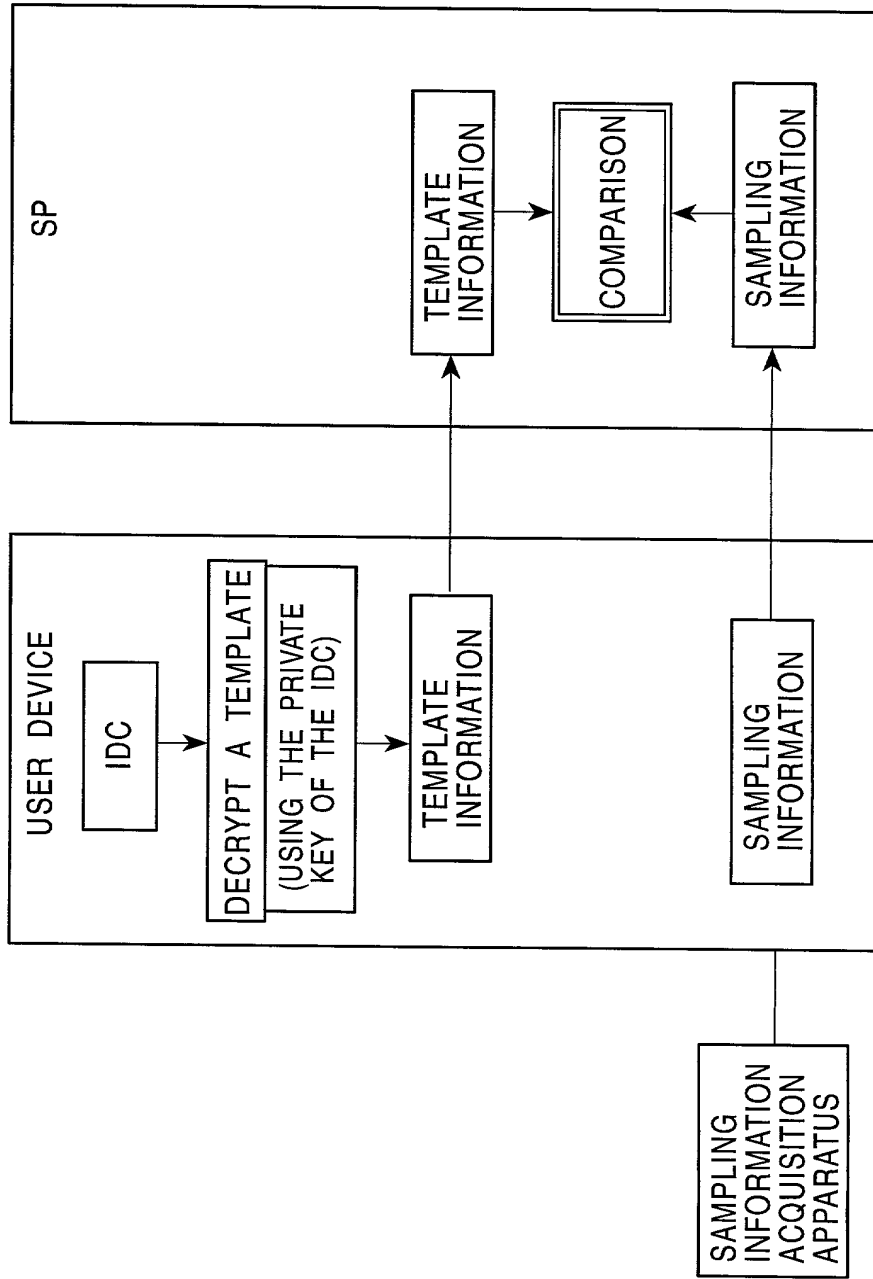

FIG. 31

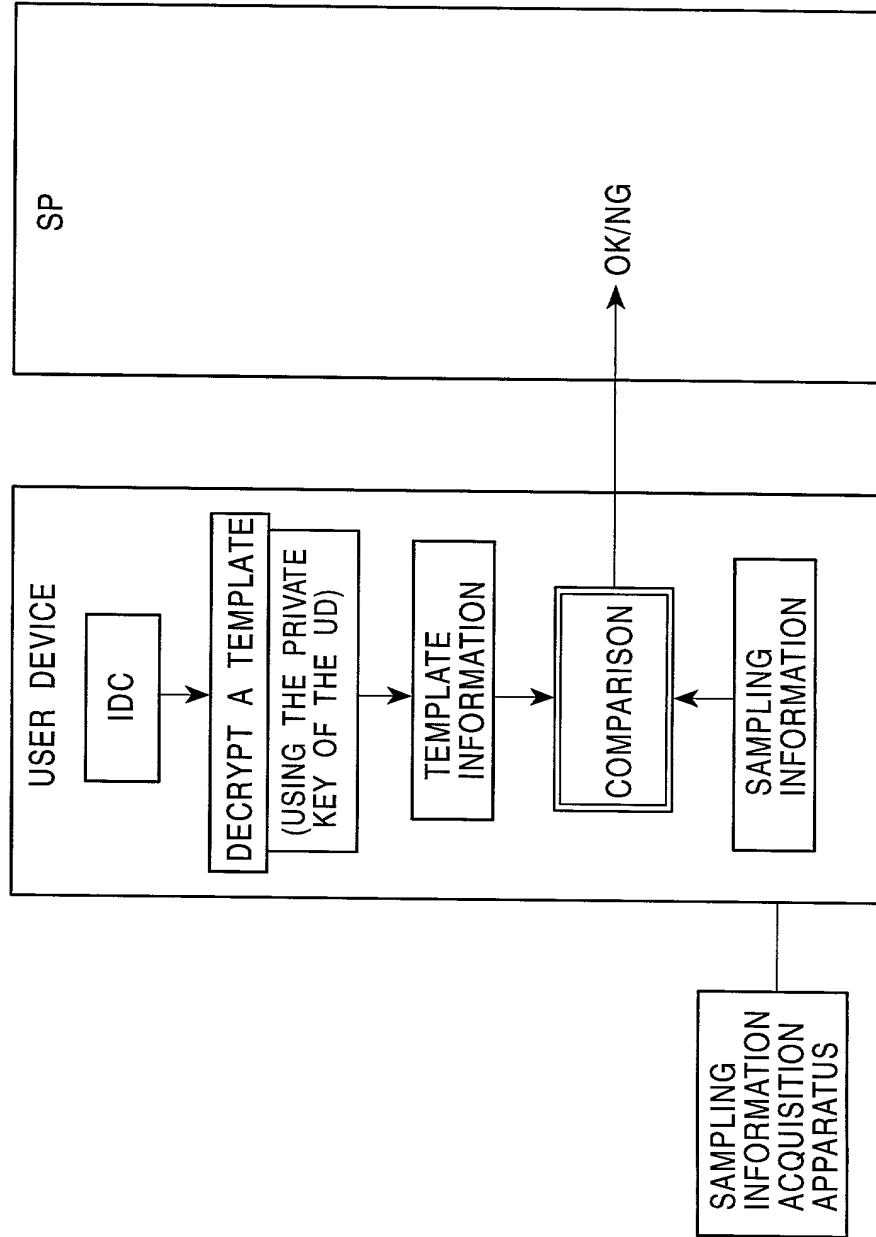

FIG. 32

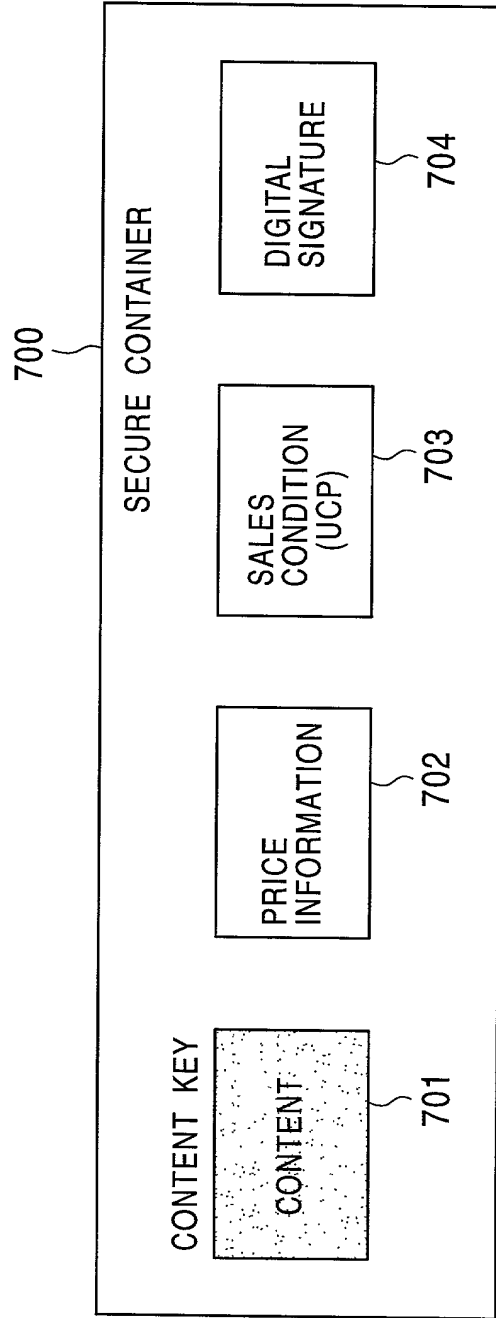



FIG. 33

USER ID	IDENTIFICATION CERTIFICATE (IDC) IDENTIFIER
ABC0001	CDE00021
ABC0002	CDE00027
ABC0003	CDE03211
⋮	⋮
BBC0231	EED02333

FIG. 34

DATA TYPE	
TYPE OF DEALING POLICY	
PERIOD DURING WHICH DEALING POLICY IS VALID	
CONTENT ID	
CONTENT PROVIDER ID	
DEALING POLICY ID	
VERSION OF THE DEALING POLICY	
AREA CODE	
USABLE DEVICE CONDITIONS	
USERS PERMITTED TO USE THE CONTENT	
IDC IDENTIFIER LIST	
SERVICE PROVIDER ID	
UCP GENERATION MANAGEMENT INFORMATION	
MAXIMUM ALLOWABLE NUMBER OF SECONDARY DISTRIBUTIONS	
NUMBER OF RULES	
RULE ADDRESS	
RULE 1	RULE NUMBER
	TYPE OF PERMITTED USAGE
	⋮
⋮	⋮
RULE N	RULE NUMBER
	TYPE OF PERMITTED USAGE
	⋮
(INDICATION OF WHETHER THE SIGNATURE HAS BEEN VERIFIED)	
PUBLIC KEY CERTIFICATE	
SIGNATURE	

711

712

713

FOUO "FOUO"

FIG. 35

RULE NUMBER	PERMITTED USAGE	PERIOD	NUMBER OF TIMES CONTENT IS USED	COPY
1	PLAYBACK	NOT LIMITED	NOT LIMITED	—
2		LIMITED	NOT LIMITED	—
3		NOT LIMITED	LIMITED	—
4	COPY	NOT LIMITED	NOT LIMITED	NOT LIMITED
5		LIMITED	NOT LIMITED	NOT LIMITED
6		NOT LIMITED	LIMITED	NOT LIMITED
7		NOT LIMITED	NOT LIMITED	SCMS
8		LIMITED	NOT LIMITED	
9		NOT LIMITED	LIMITED	
10		NOT LIMITED	NOT LIMITED	OTHERS
11		LIMITED	NOT LIMITED	
12		NOT LIMITED	LIMITED	
13	CHANGING OF PERMITTED USAGE			
14	REDISTRIBUTION			
15	UPGRADE TO AN ALBUM			
16	PERMISSION OF TRANSFERRING MANAGEMENT			

T0544650

FIG. 36

DATA TYPE	
TYPE OF PRICE INFORMATION	
PERIOD DURING WHICH THE PRICE INFORMATION IS VALID	
CONTENT ID	
SERVICE PROVIDER ID	
PRICE INFORMATION ID	
VERSION OF THE PRICE INFORMATION	
AREA CODE	
USABLE DEVICE CONDITIONS	
USERS PERMITTED TO USE THE CONTENT	
IDC IDENTIFIER LIST	
CONTENT PROVIDER ID	
DEALING POLICY ID	
NUMBER OF RULES	
RULE ADDRESS	
RULE 1	RULE NUMBER
	⋮
⋮	⋮
	⋮
RULE N	RULE NUMBER
	⋮
(INDICATION OF WHETHER THE SIGNATURE HAS BEEN VERIFIED)	
PUBLIC KEY CERTIFICATE	
SIGNATURE	

721

TABLE FOR FIG. 36

FIG. 37

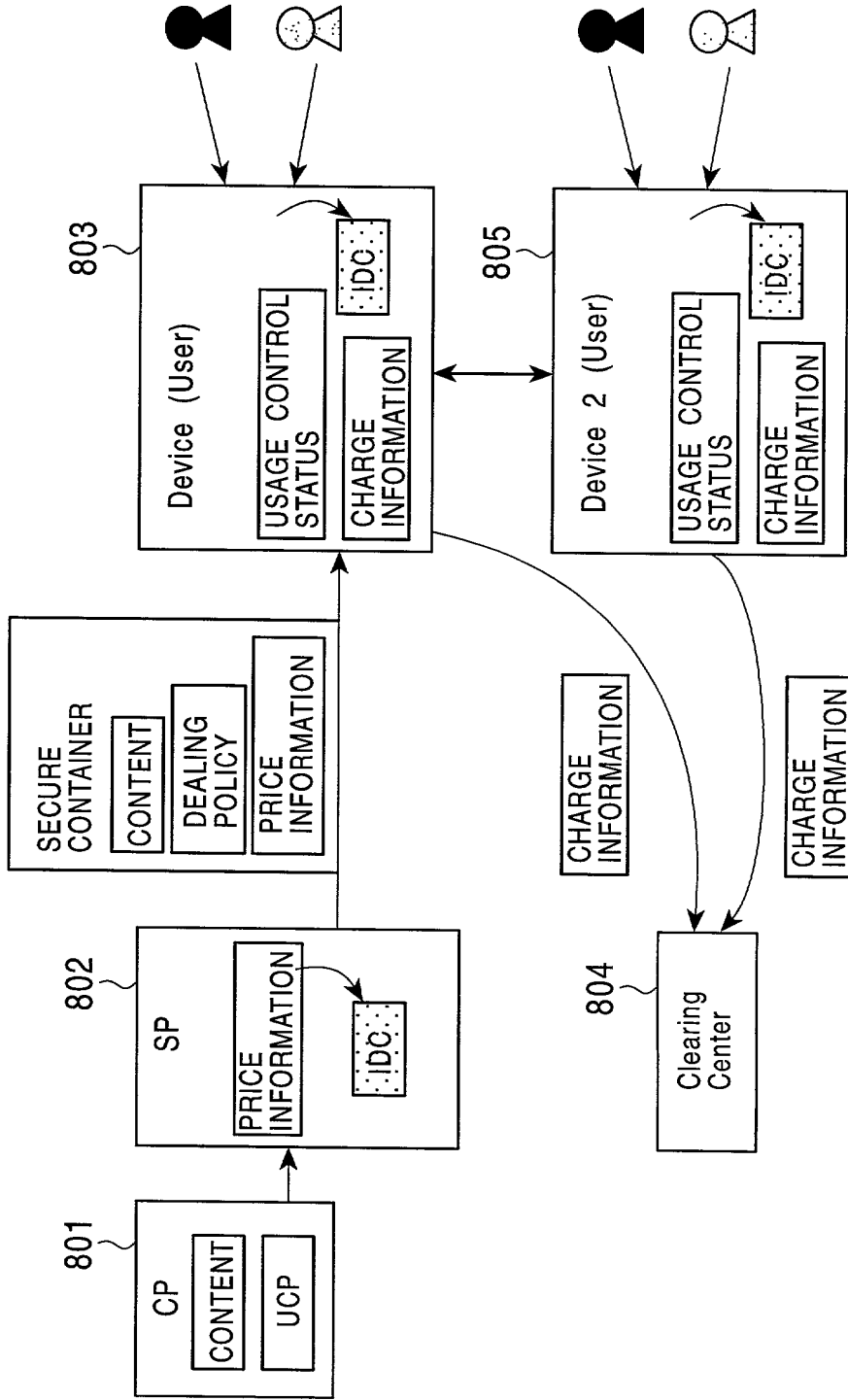

FIG. 38

DATA TYPE
TYPE OF USAGE PERMISSION CONDITION INFORMATION
PERIOD DURING WHICH THE USAGE PERMISSION CONDITION INFORMATION IS VALID
CONTENT ID
ALBUM ID
ENCRYPTION PROCESSING UNIT ID
USER ID
CONTENT PROVIDER ID
DEALING POLICY ID
VERSION OF DEALING POLICY
SERVICE PROVIDER ID
PRICE INFORMATION ID
VERSION OF PRICE INFORMATION
ID OF USAGE PERMISSION CONDITION INFORMATION
RULE NUMBER OF PERMISSION FOR PLAYBACK (USAGE)
PERMITTED USAGE NUMBER
NUMBER OF TIMES THE CONTENT IS ALLOWED TO BE FURTHER PLAYED BACK
PERIOD DURING WHICH THE PLAYBACK PERMISSION IS VALID
RULE NUMBER OF PERMISSION FOR COPYING (USE)
USAGE PERMISSION NUMBER
NUMBER OF TIMES THE CONTENT IS ALLOWED TO BE FURTHER COPIED
UCS GENERATION MANAGEMENT INFORMATION
NUMBER OF TIMES UCS IS ALLOWED TO BE SECONDARILY DISTRIBUTED
IDC IDENTIFIER LIST
ID OF THE ENCRYPTION PROCESSING UNIT HAVING PERMISSION IN TERMS OF PLAYBACK

732

733

731

FIG. 39

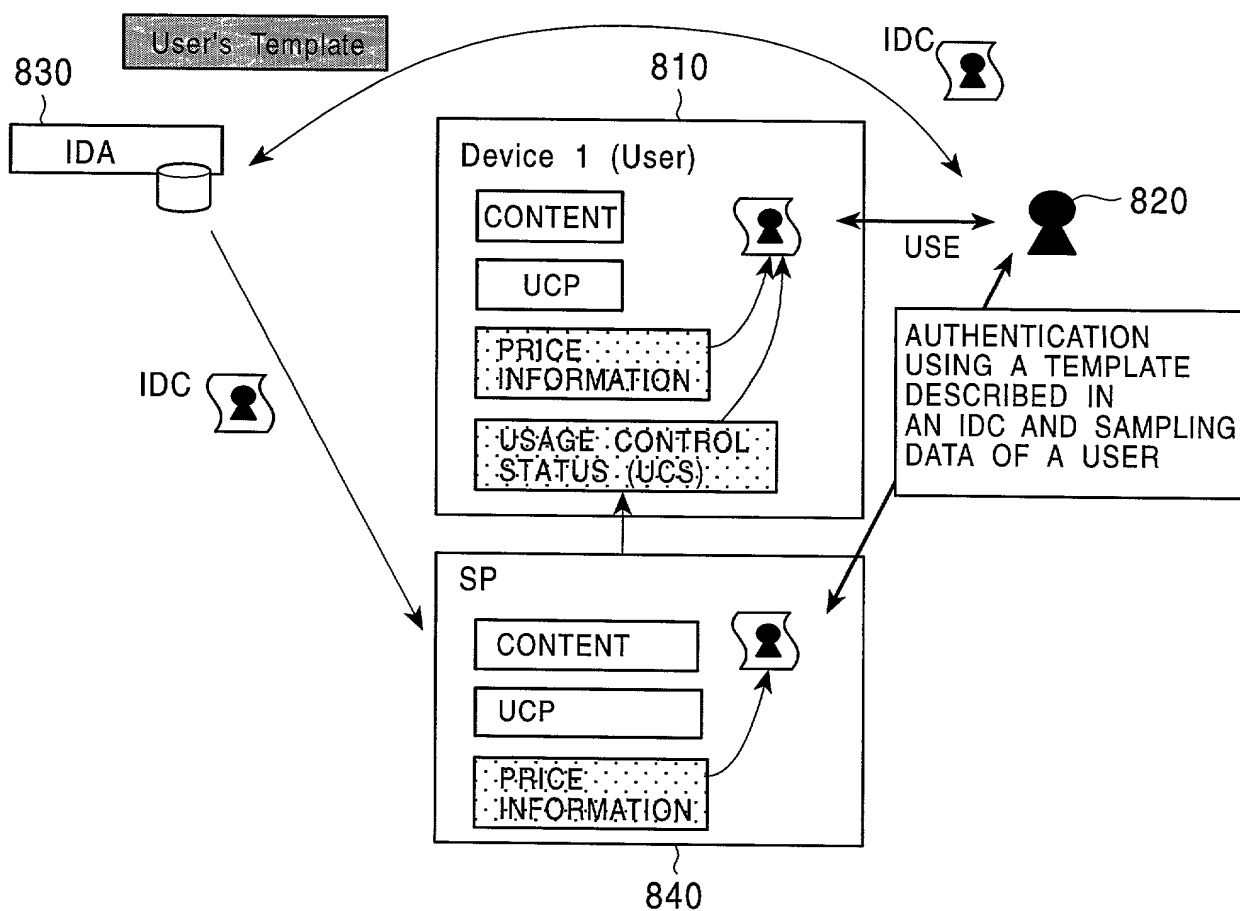

FIG. 39

FIG. 40

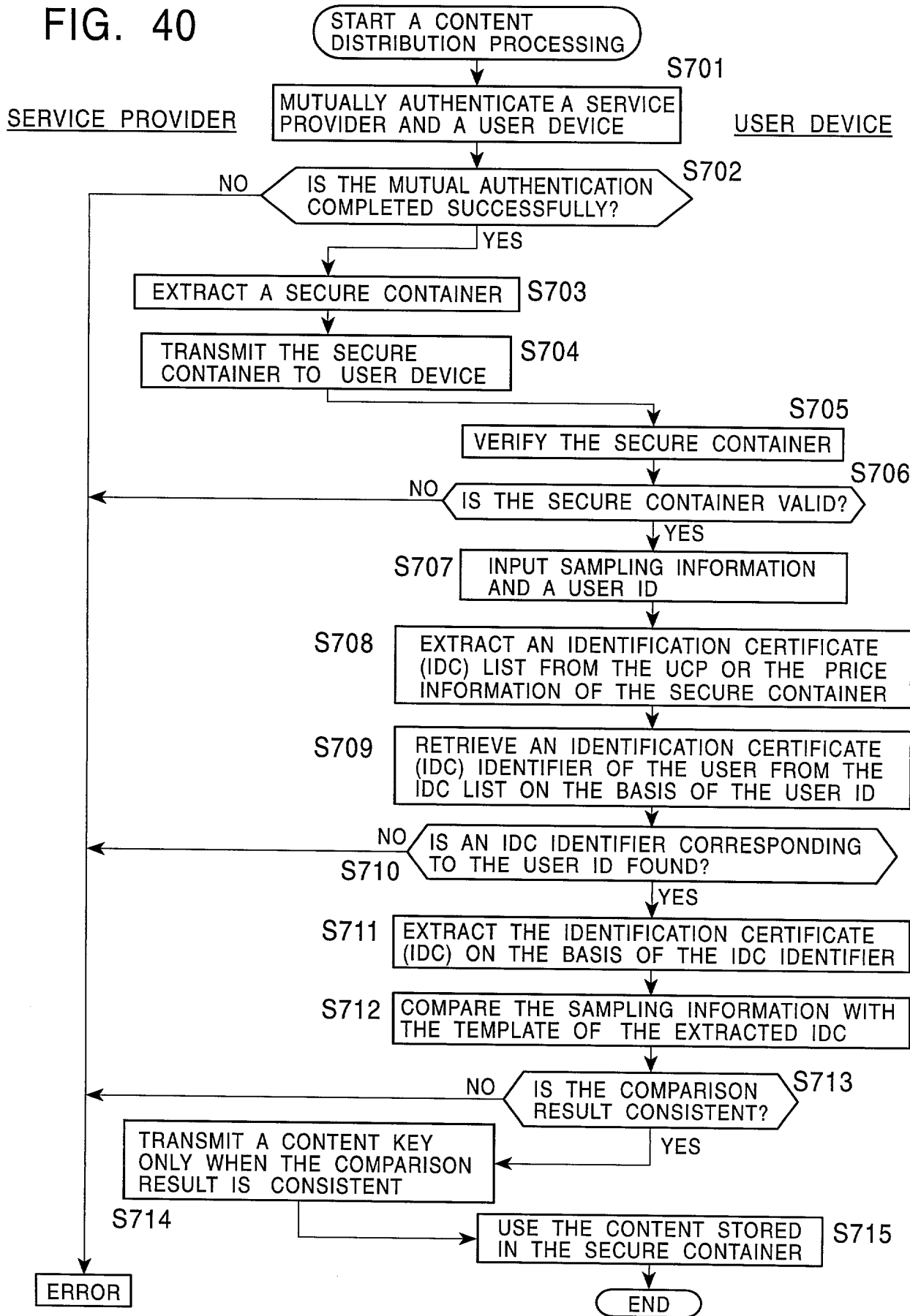
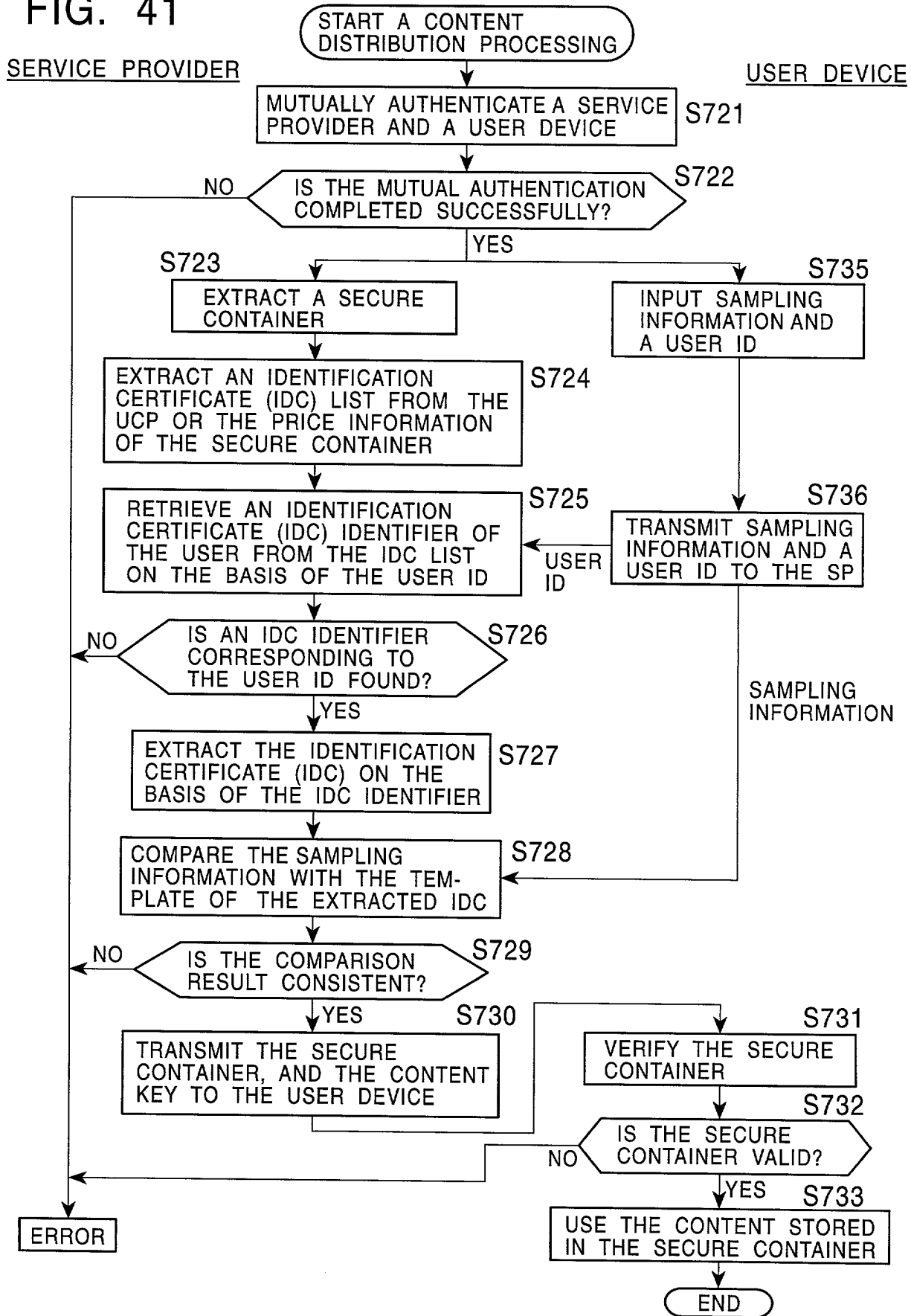

FIG. 40

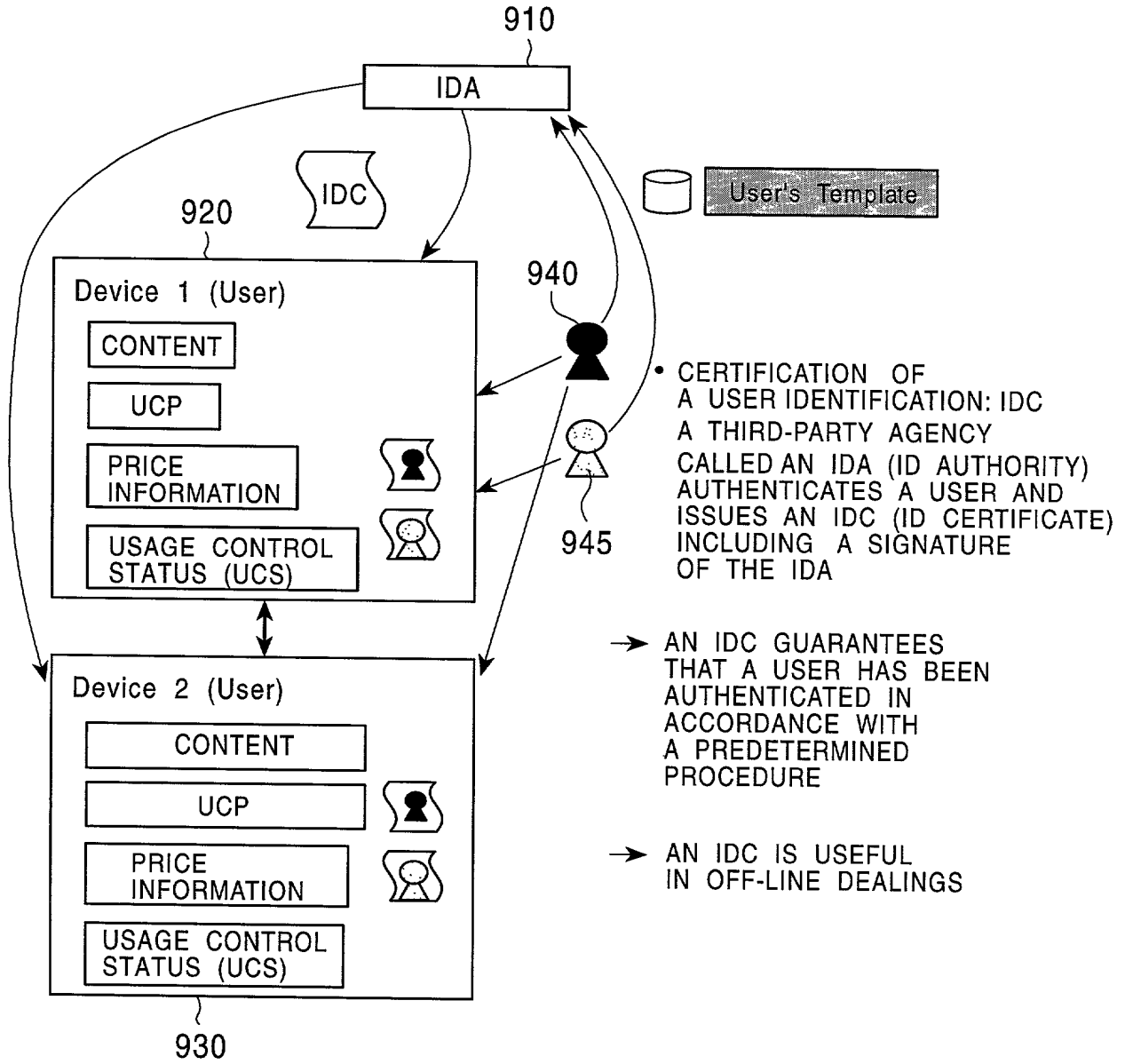

FIG. 41



FOUO" 1054460

FIG. 42



"FOCUS" FOR 4260

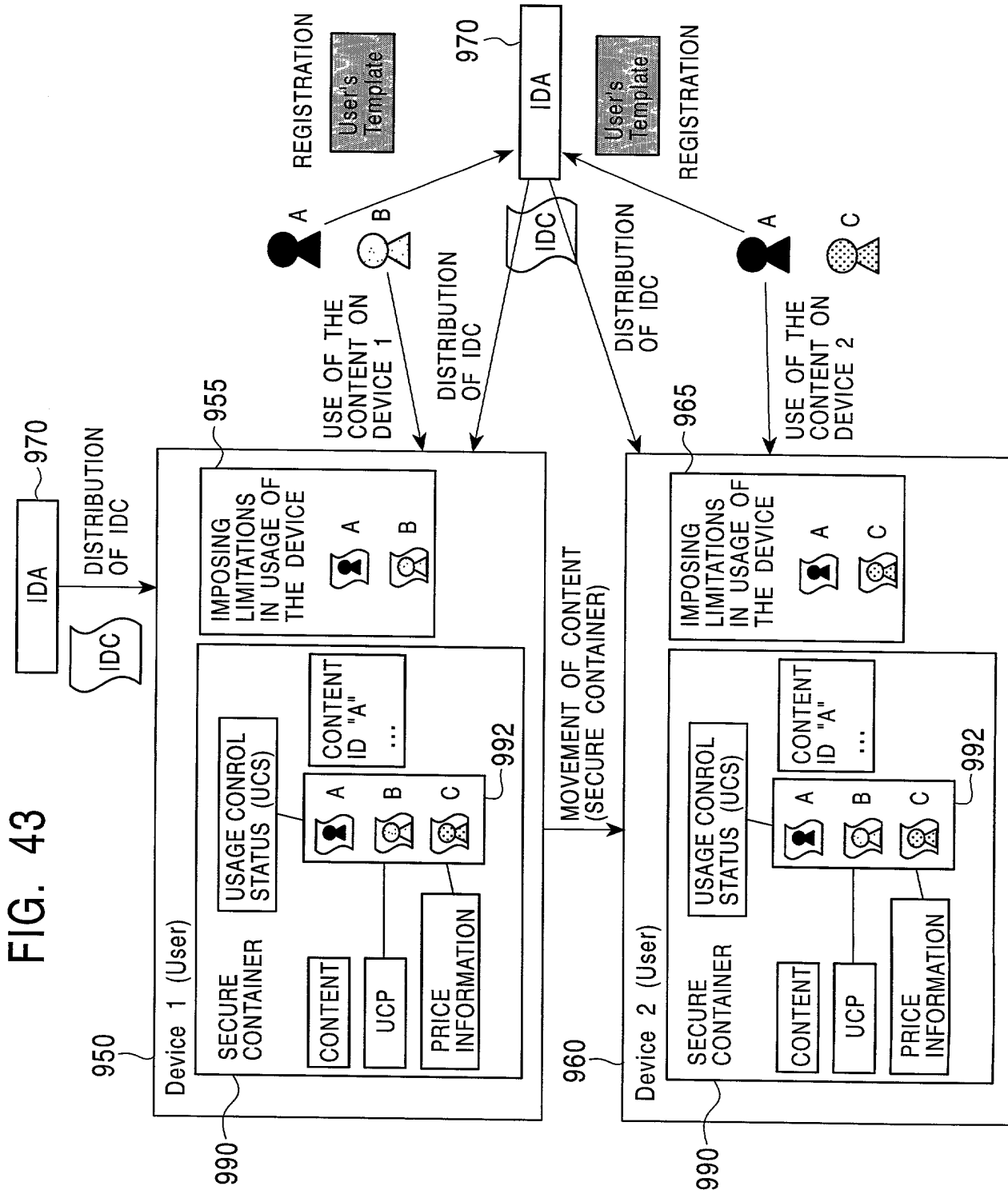
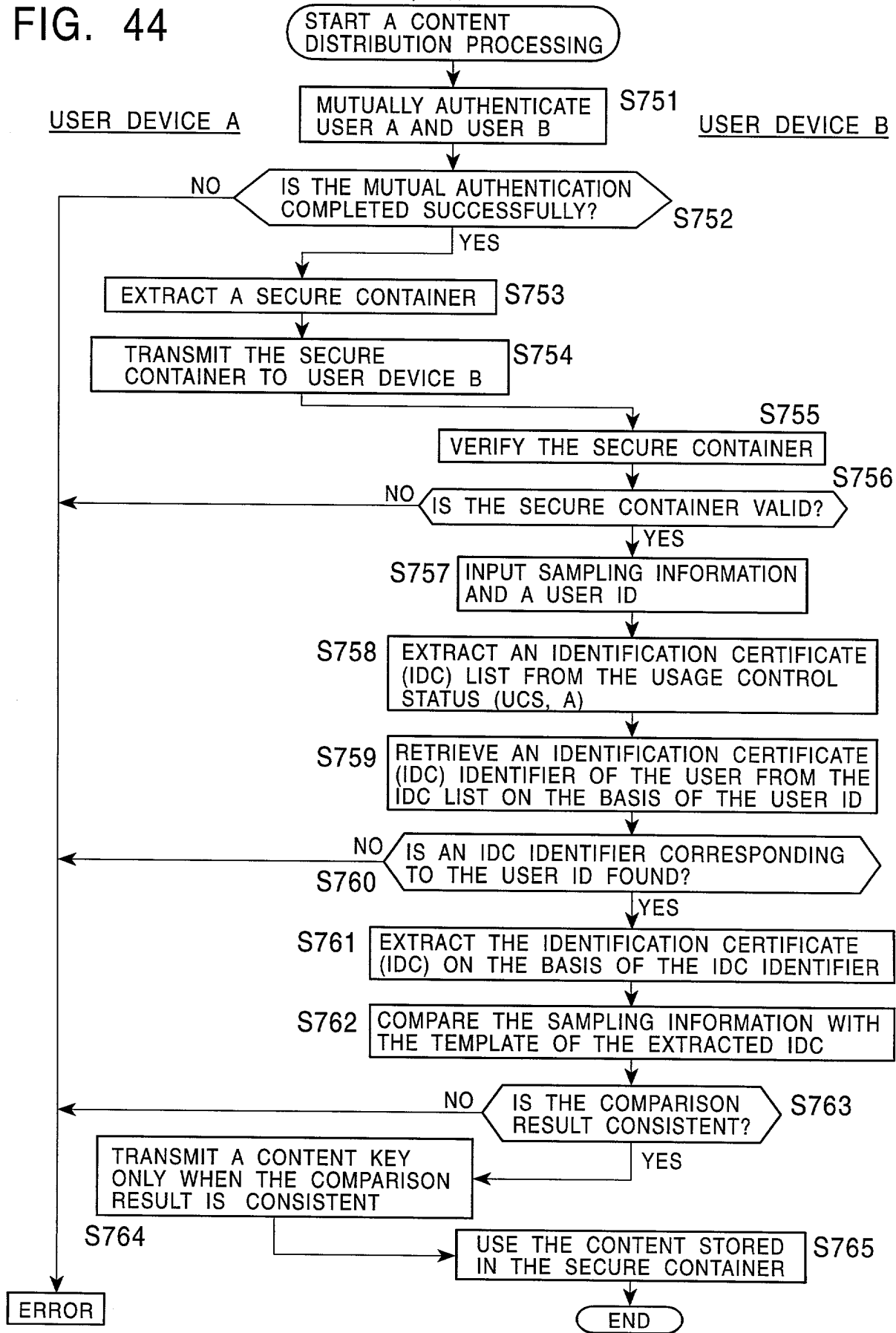
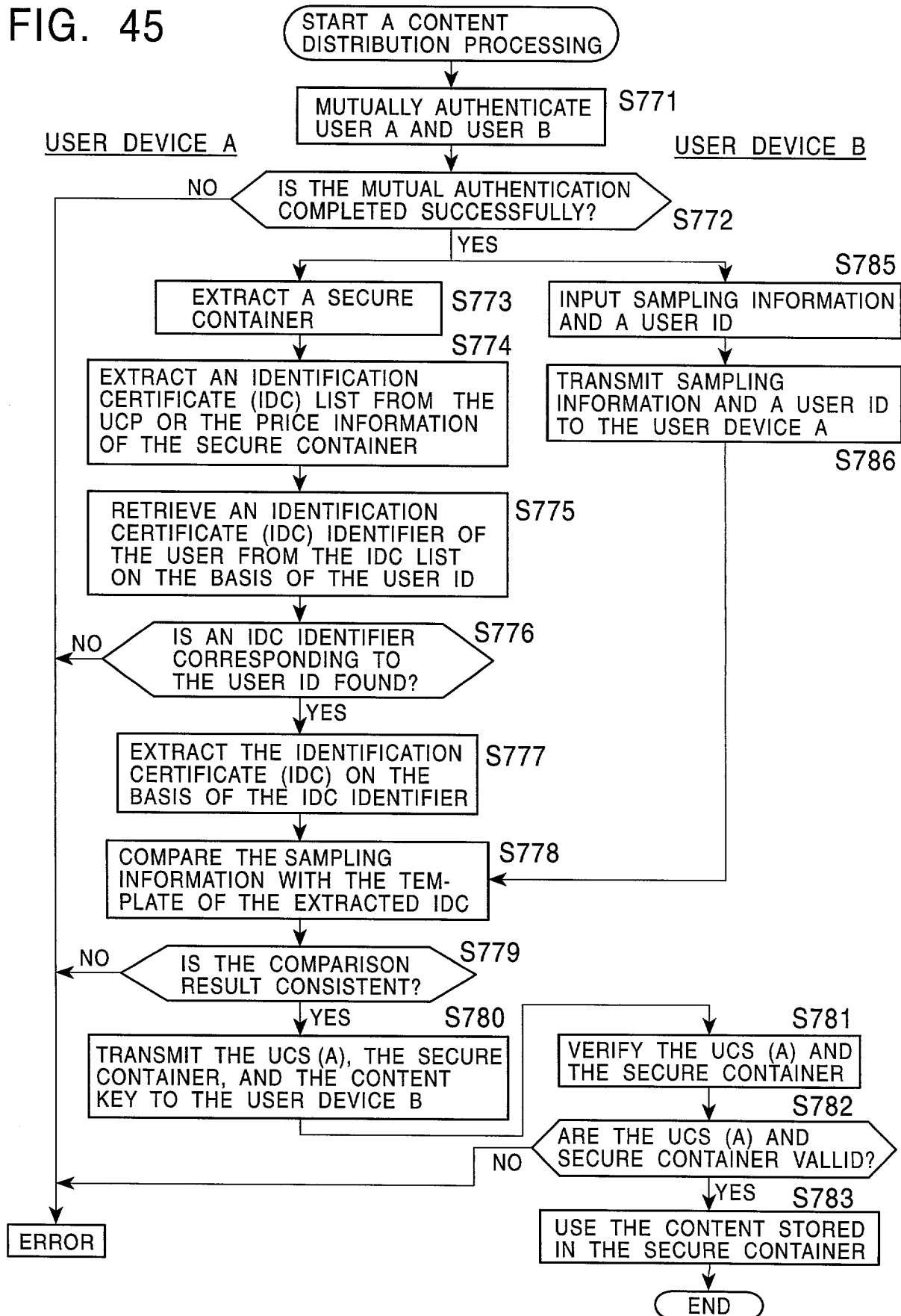

FIG. 44



T0000010544650

FIG. 45



FOCUS FORTECH

FIG. 46

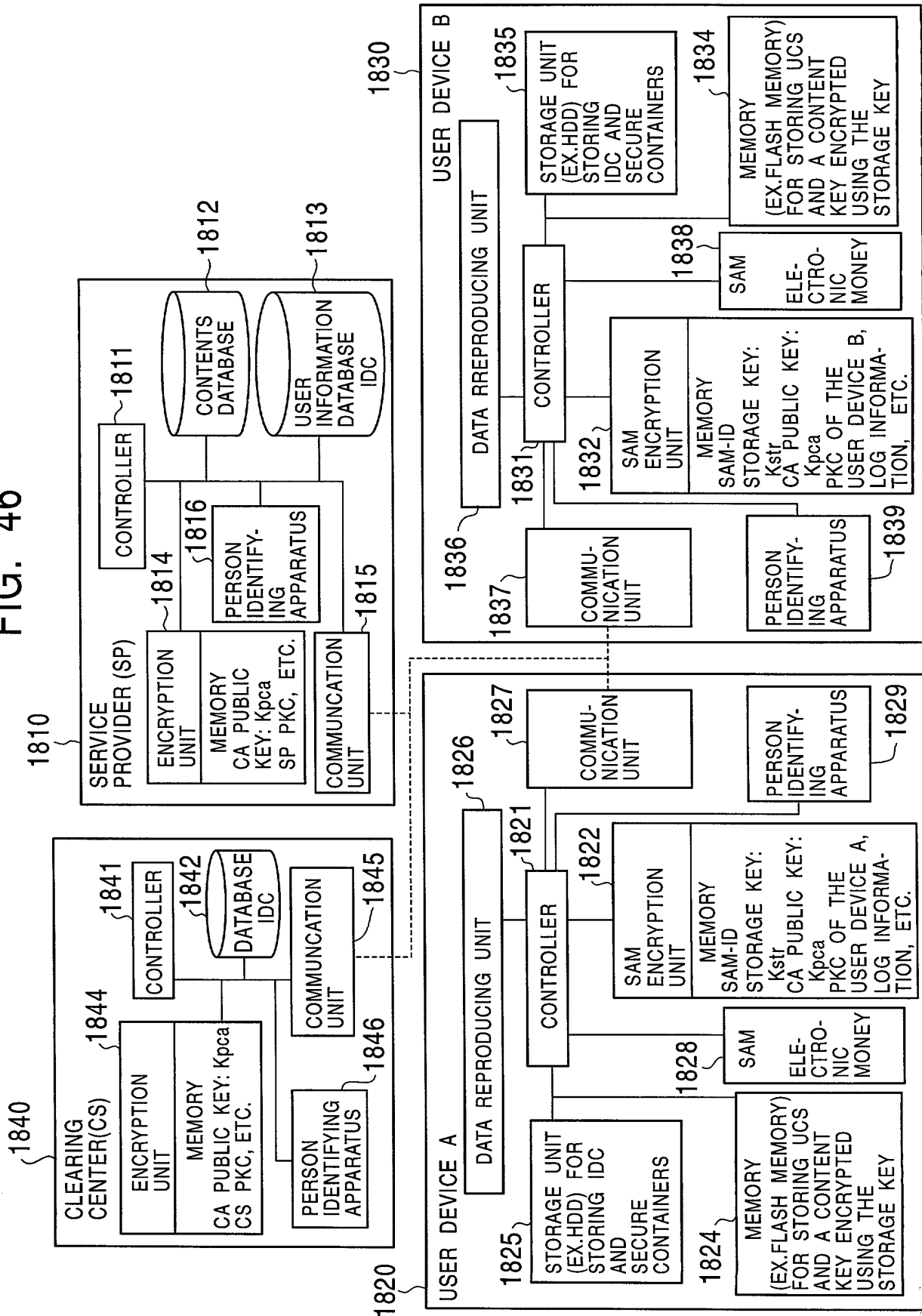
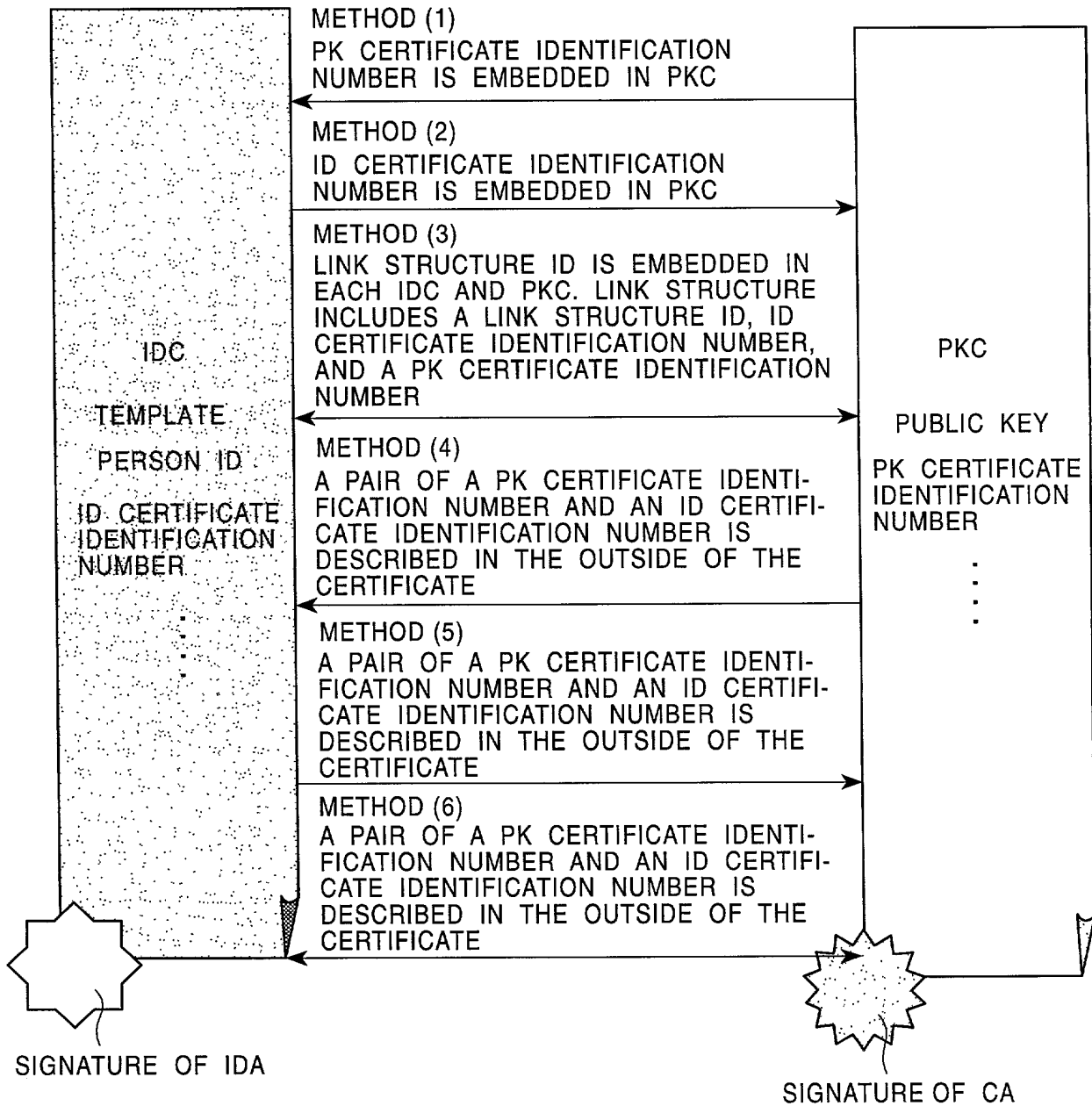

FIG. 47A



TOP SECRET

FIG. 47B

FOUO FOR 60

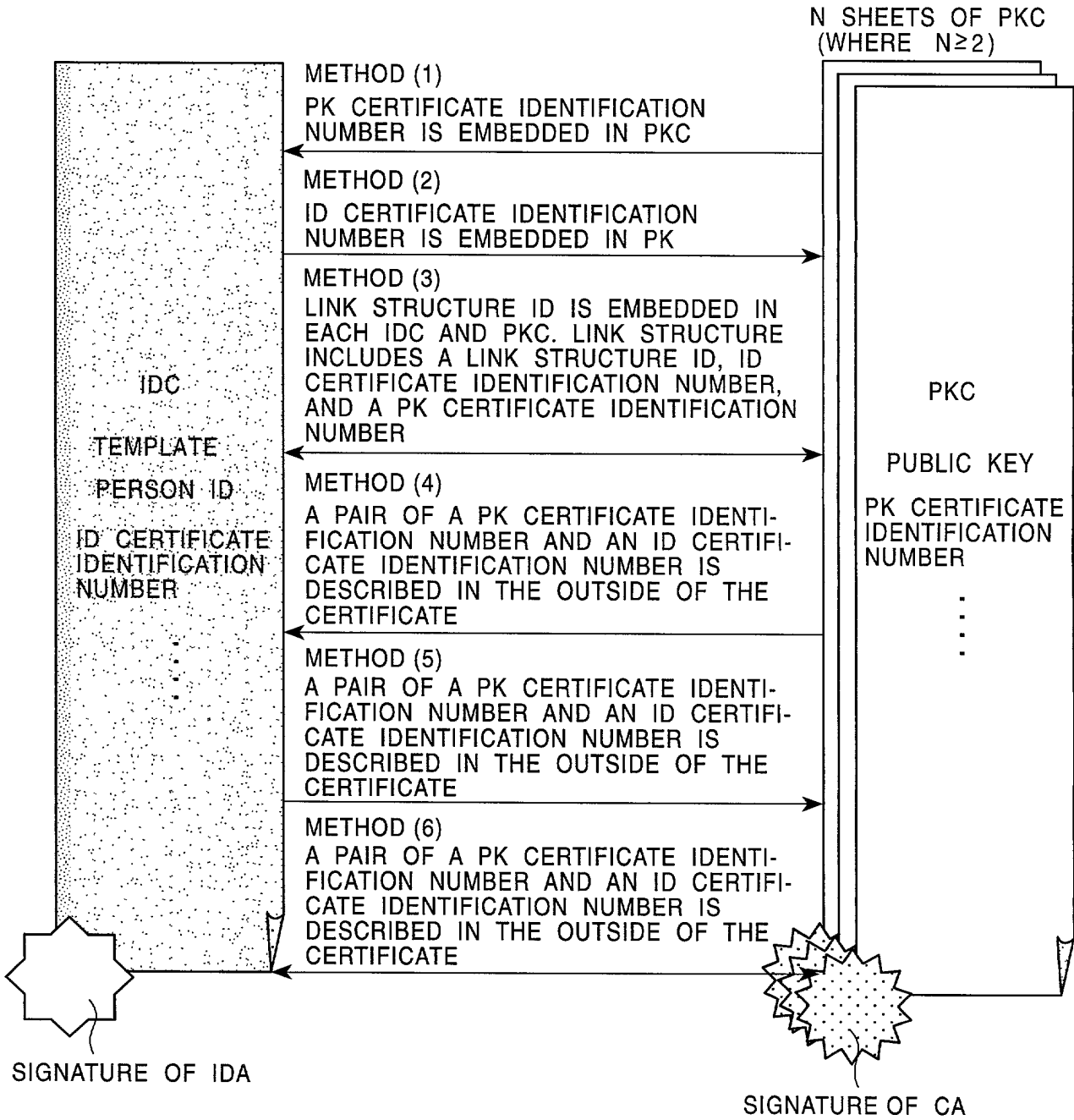



FIG. 48A

TOP SECRET

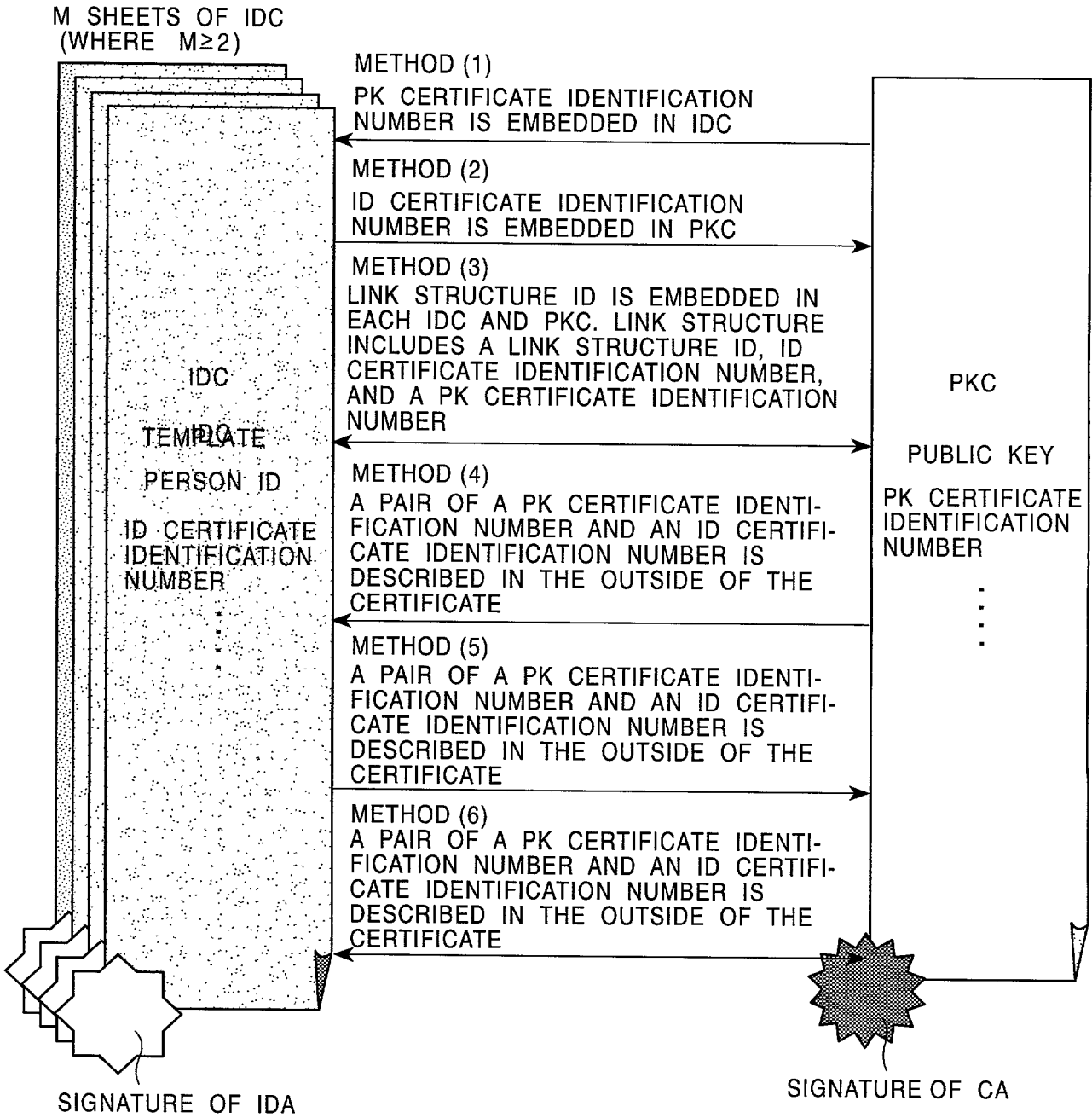

FIG. 48B

FOUO "FOUO" 10544660

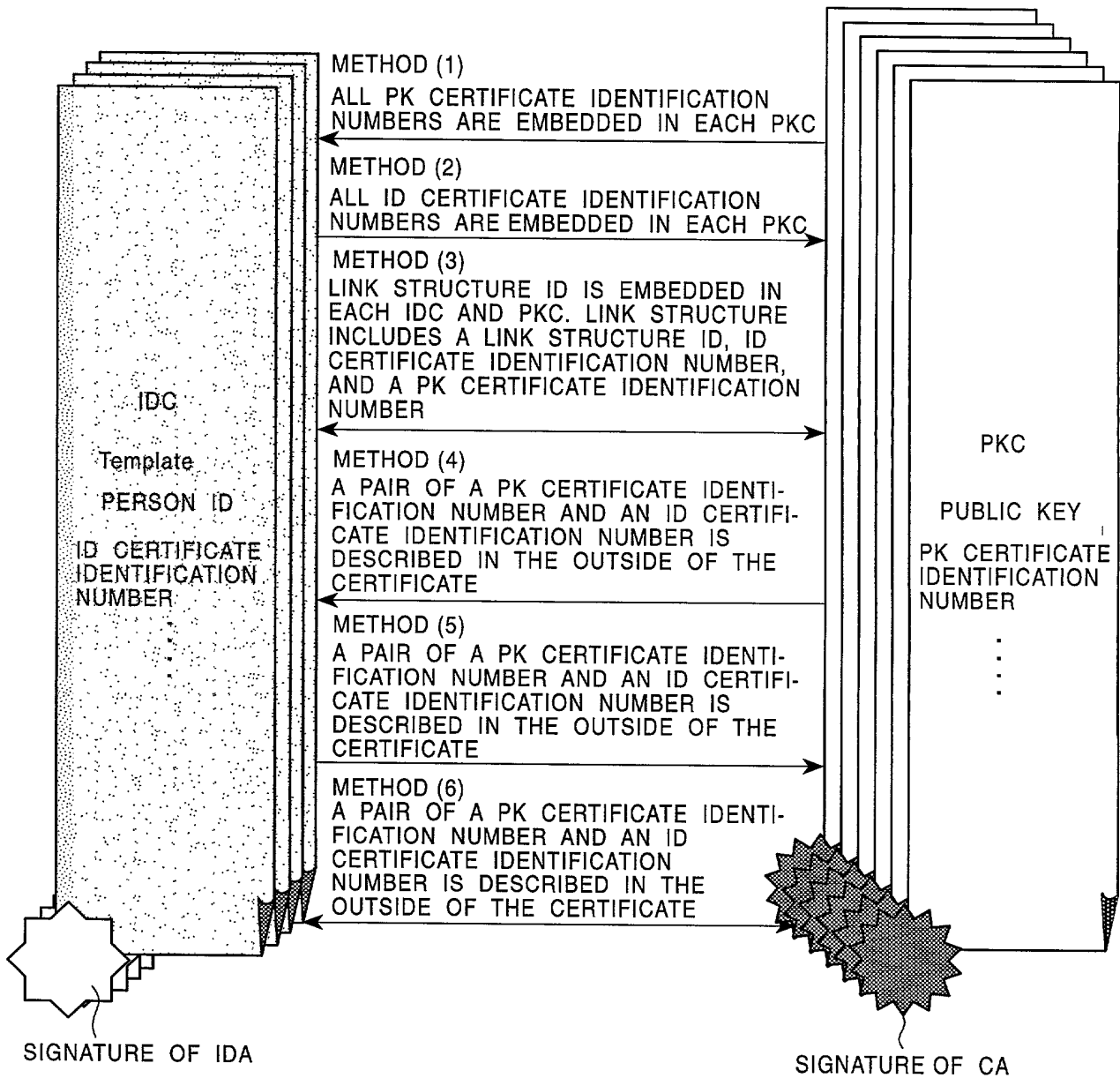

FIG. 49A

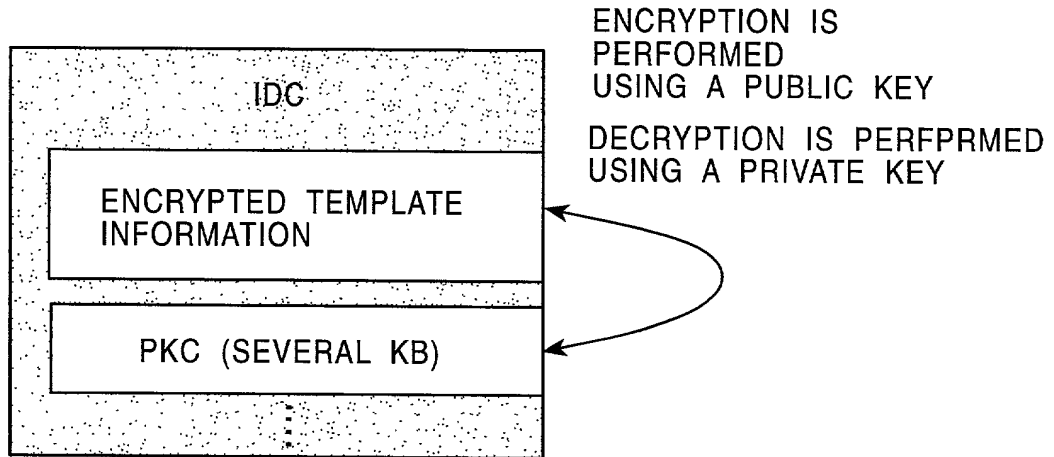
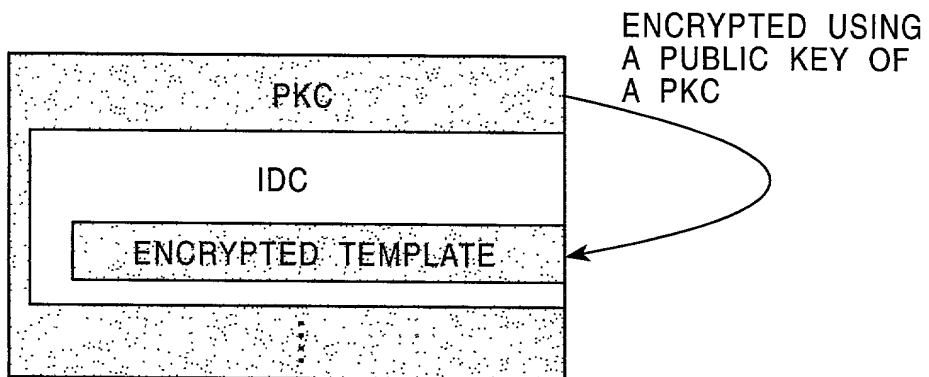

FIG. 49B



FOUO" 1054460

FIG. 50A

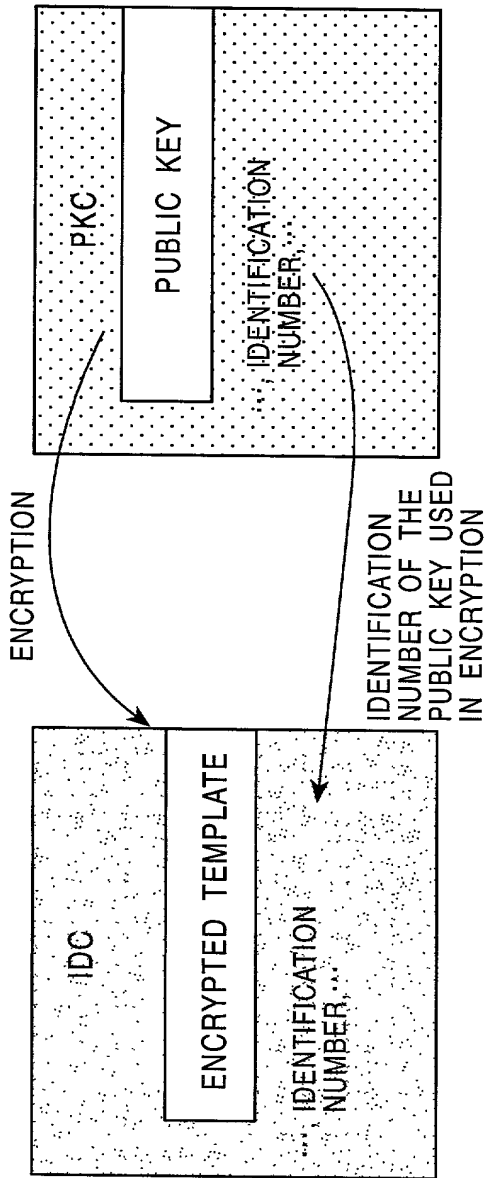
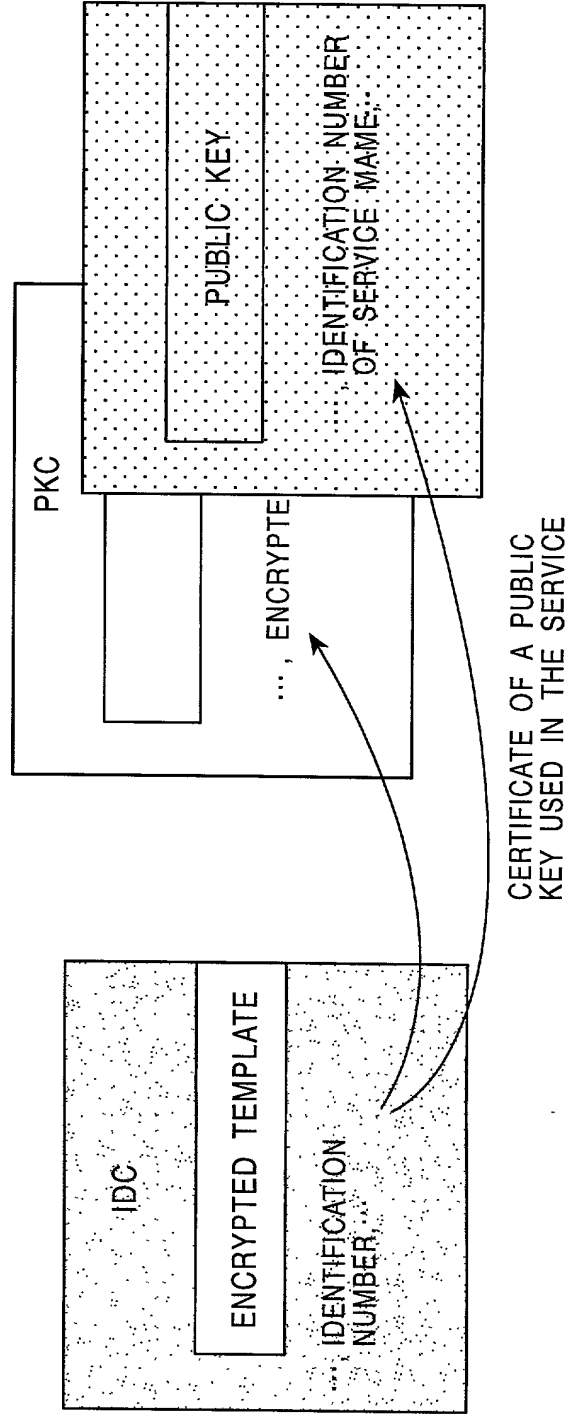

FIG. 50B



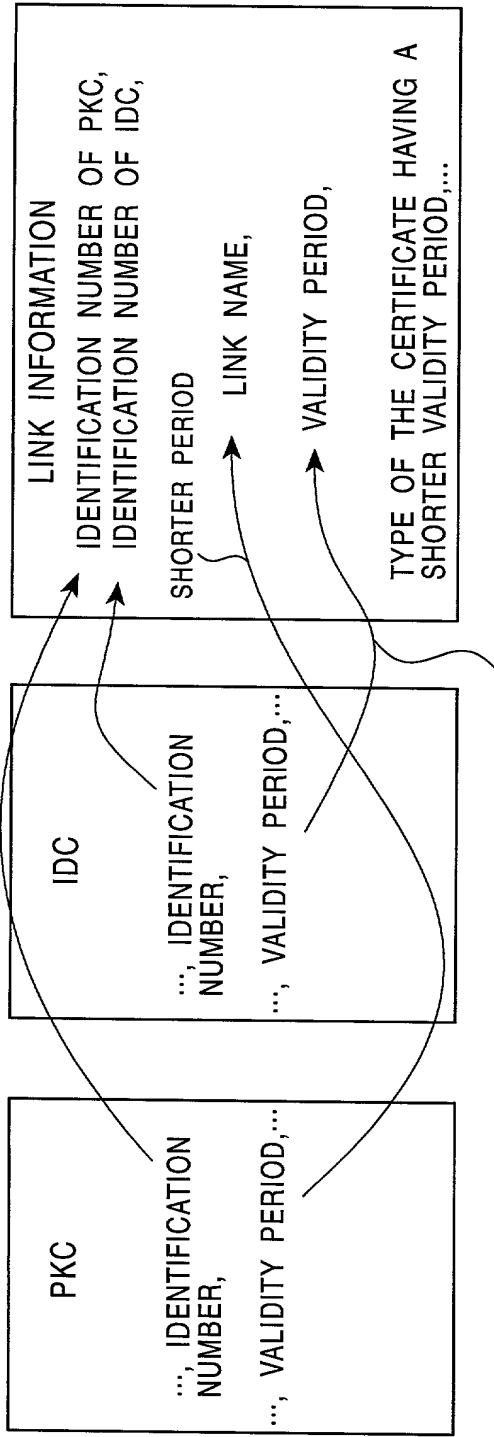

FIG. 51A

TYPE OF THE CERTIFICATE HAVING A SHORTER VALIDITY PERIOD (PKC OR IDC)

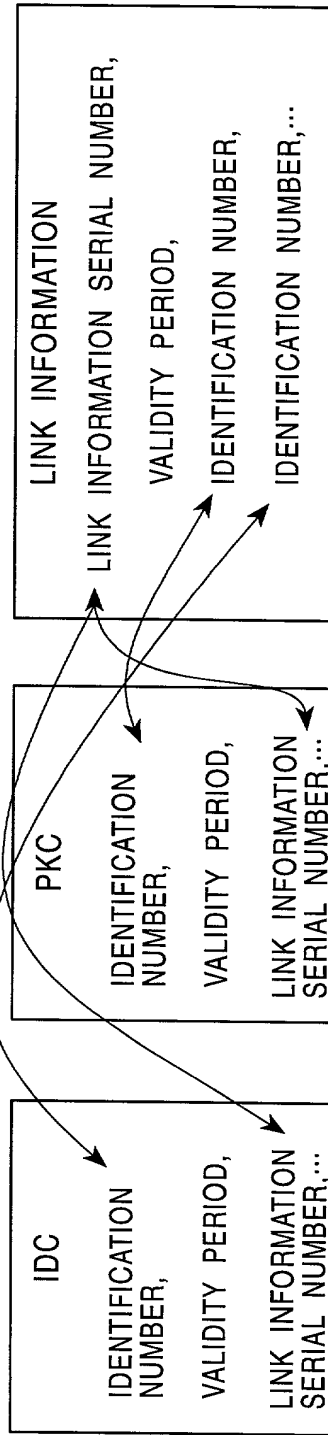

FIG. 51B

FIG. 52A

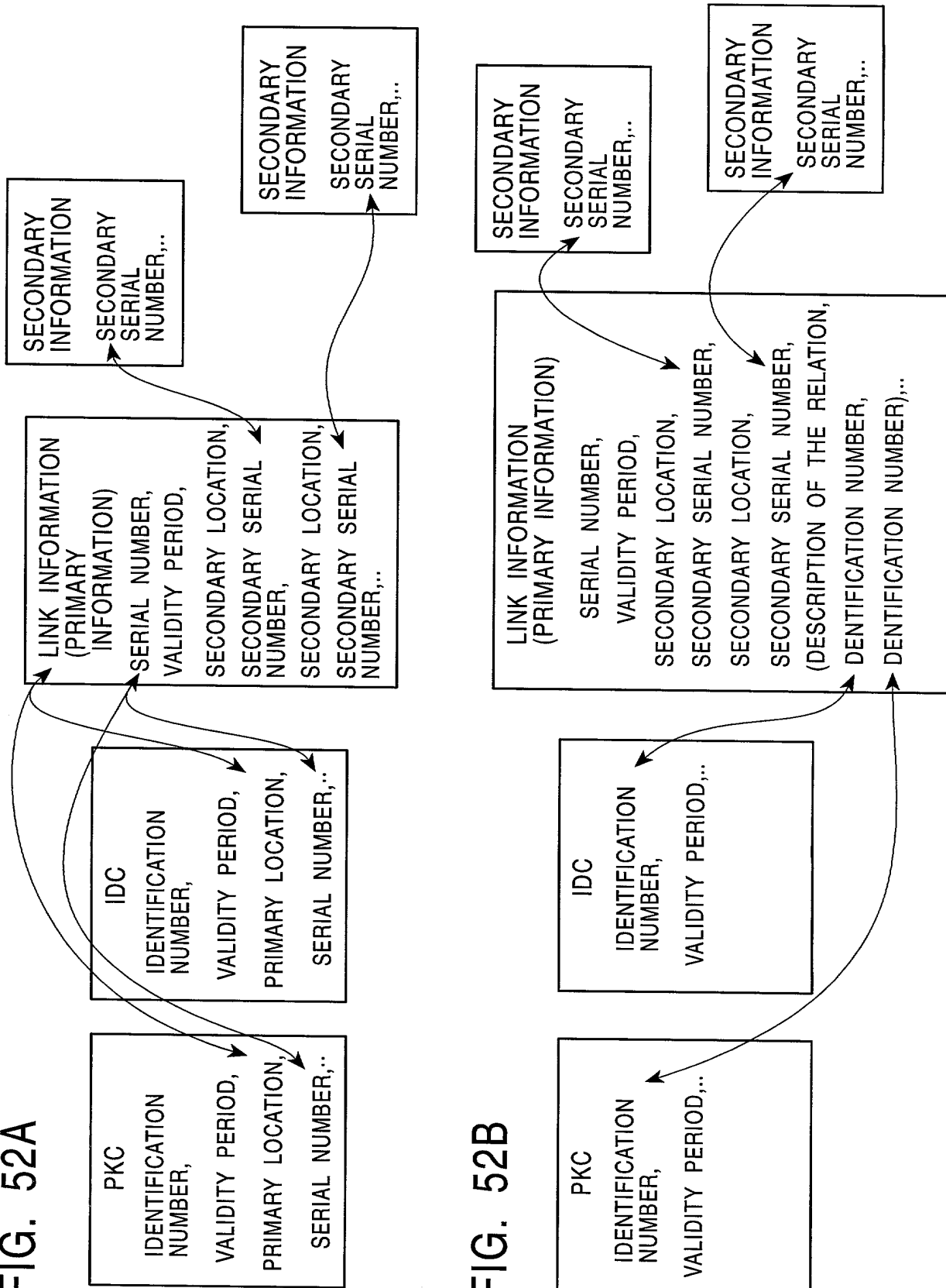

FIG. 52B

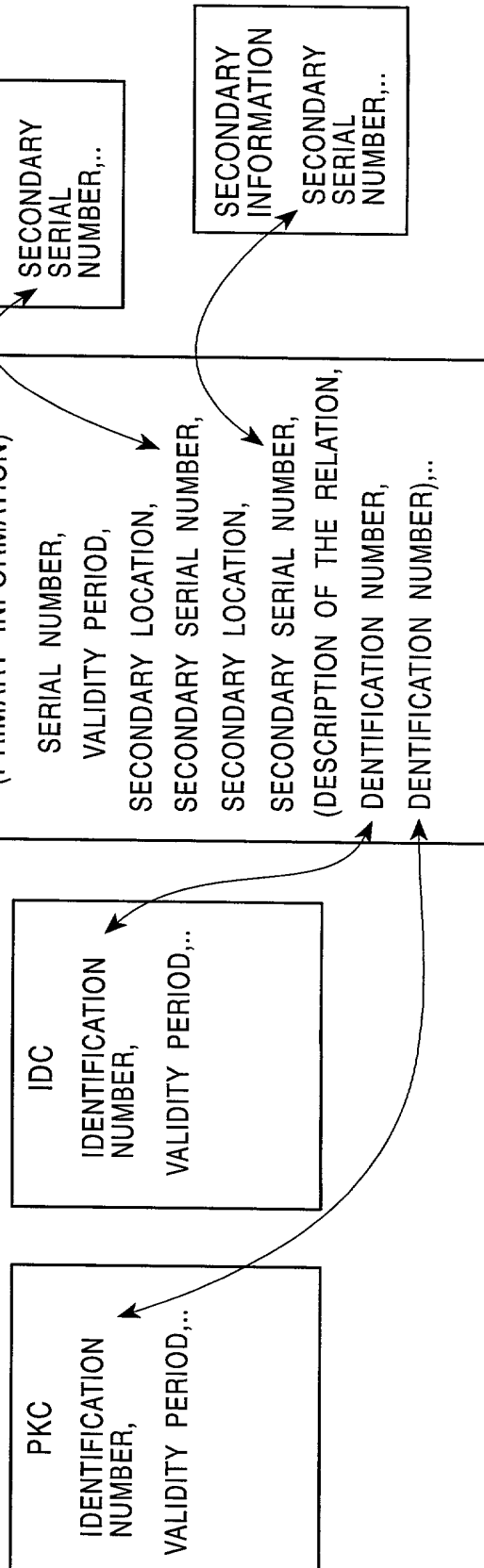

FIG. 53

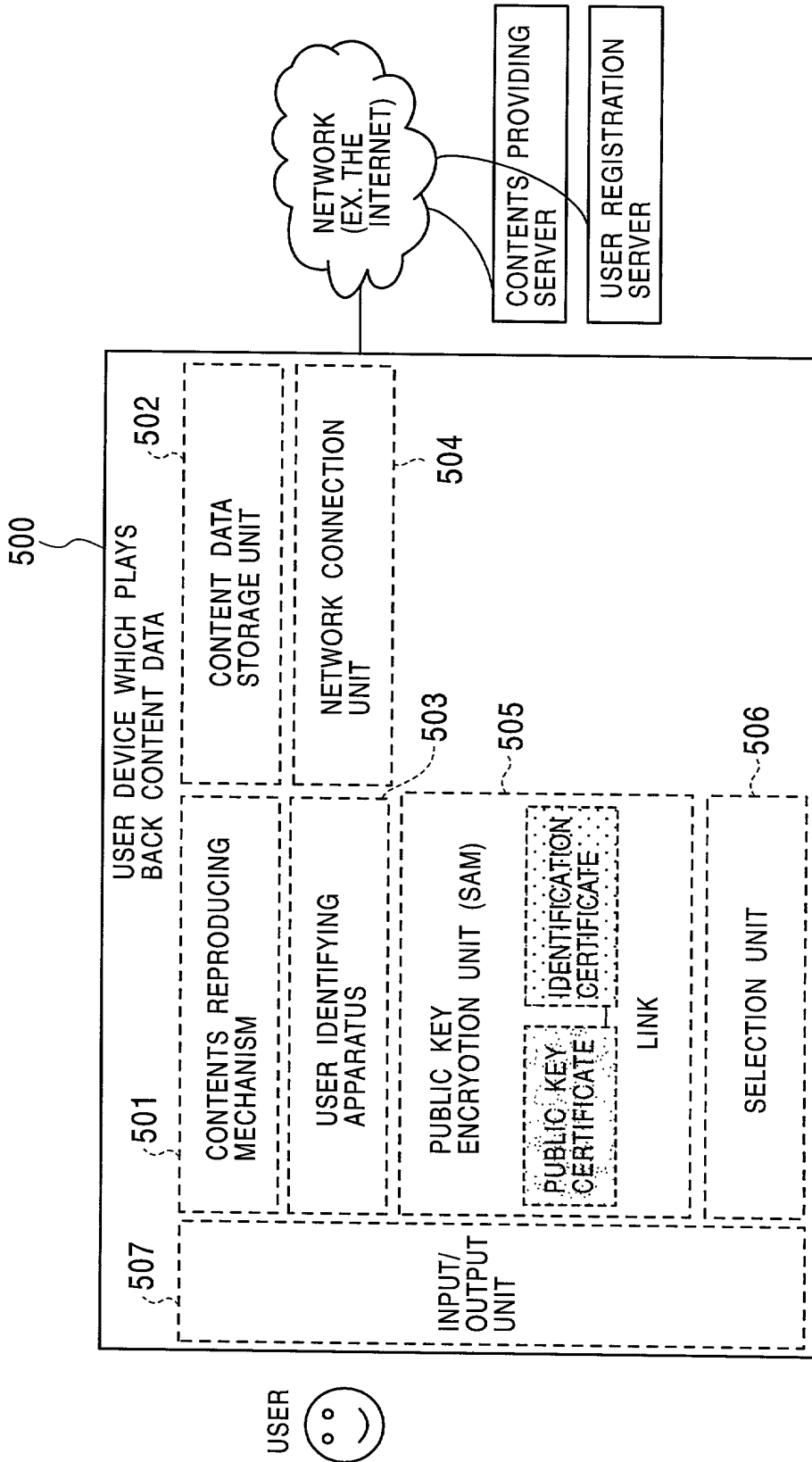

FIG. 54

PRECONDITIONS:

- IDC AND PKC HAVE BEEN ACQUIRED
- USER REGISTRATION IN THE CONTENTS PROVIDING SERVER HAS BEEN PERFORMED

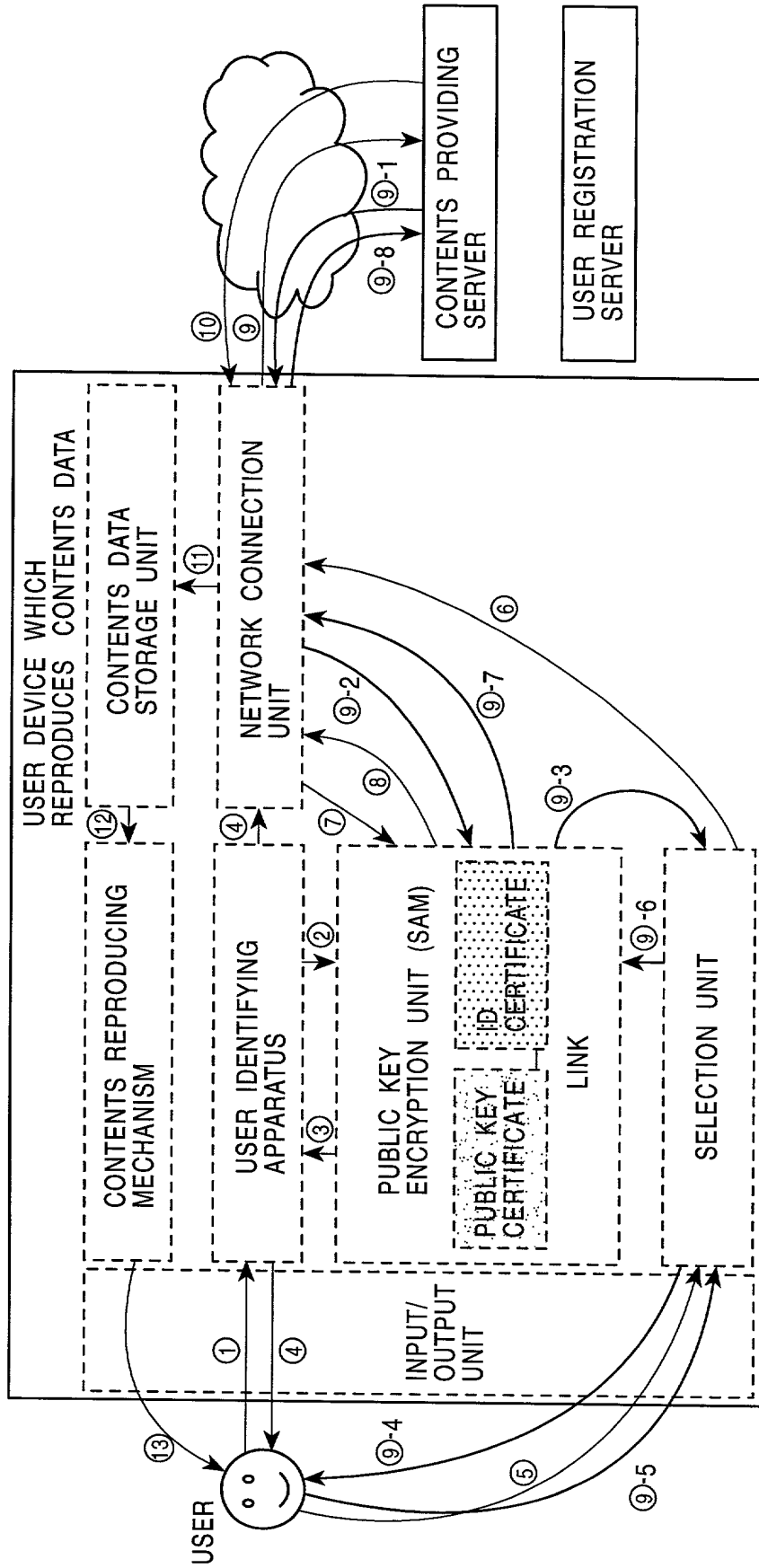



FIG. 55

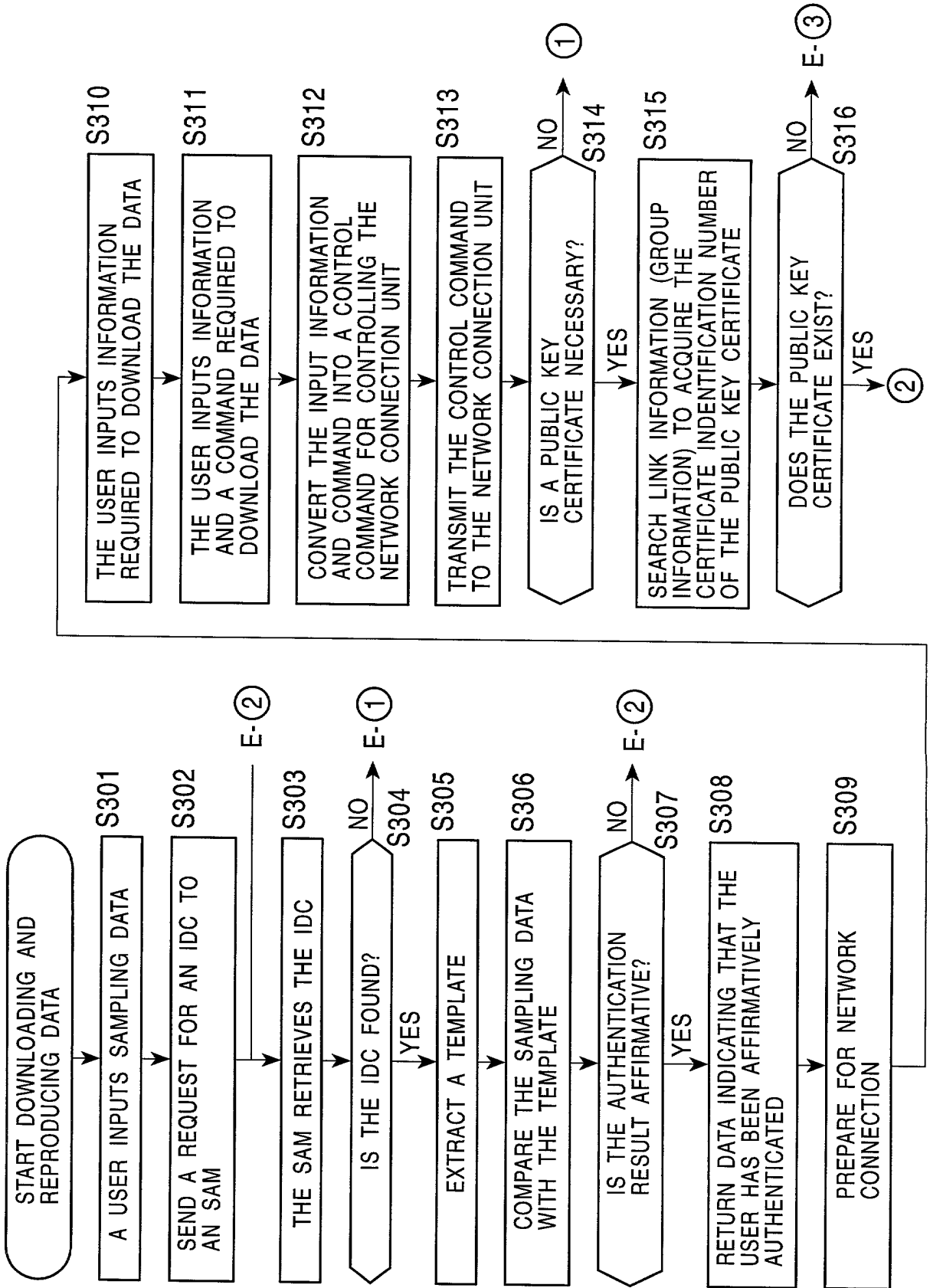

FIG. 56

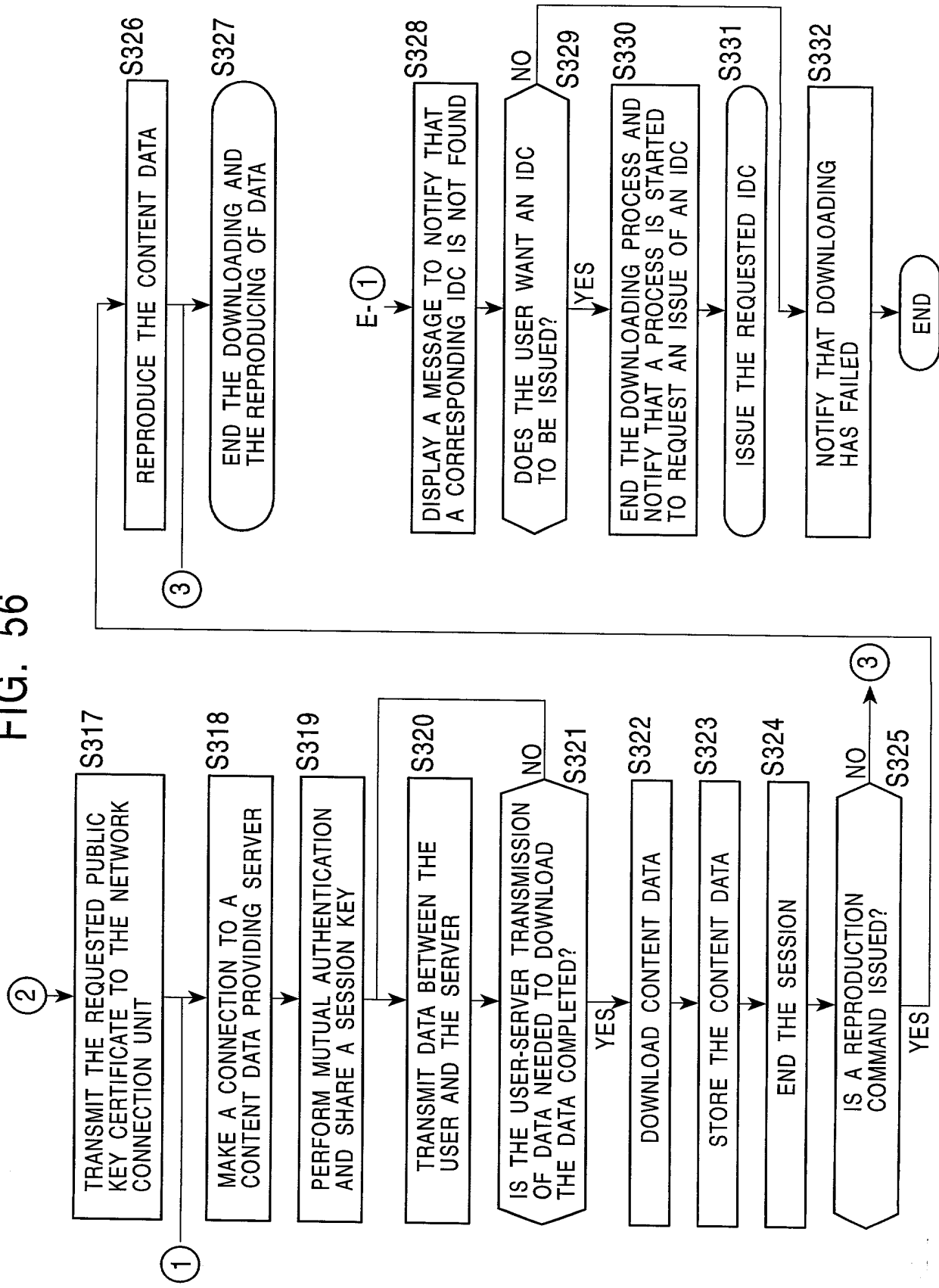

FIG. 57

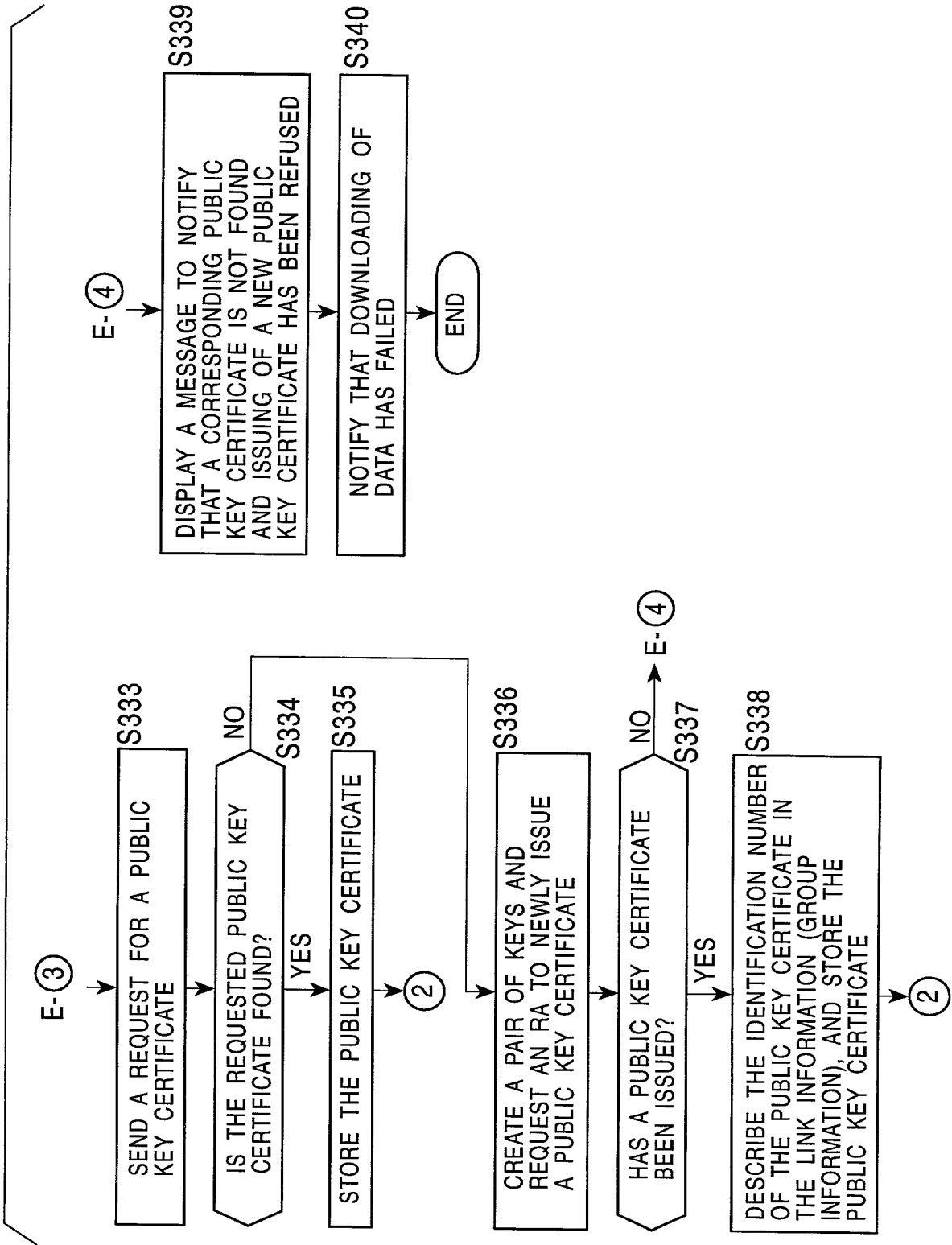

FIG. 58

PRECONDITION:

• IDC AND PKC HAVE BEEN ACQUIRED

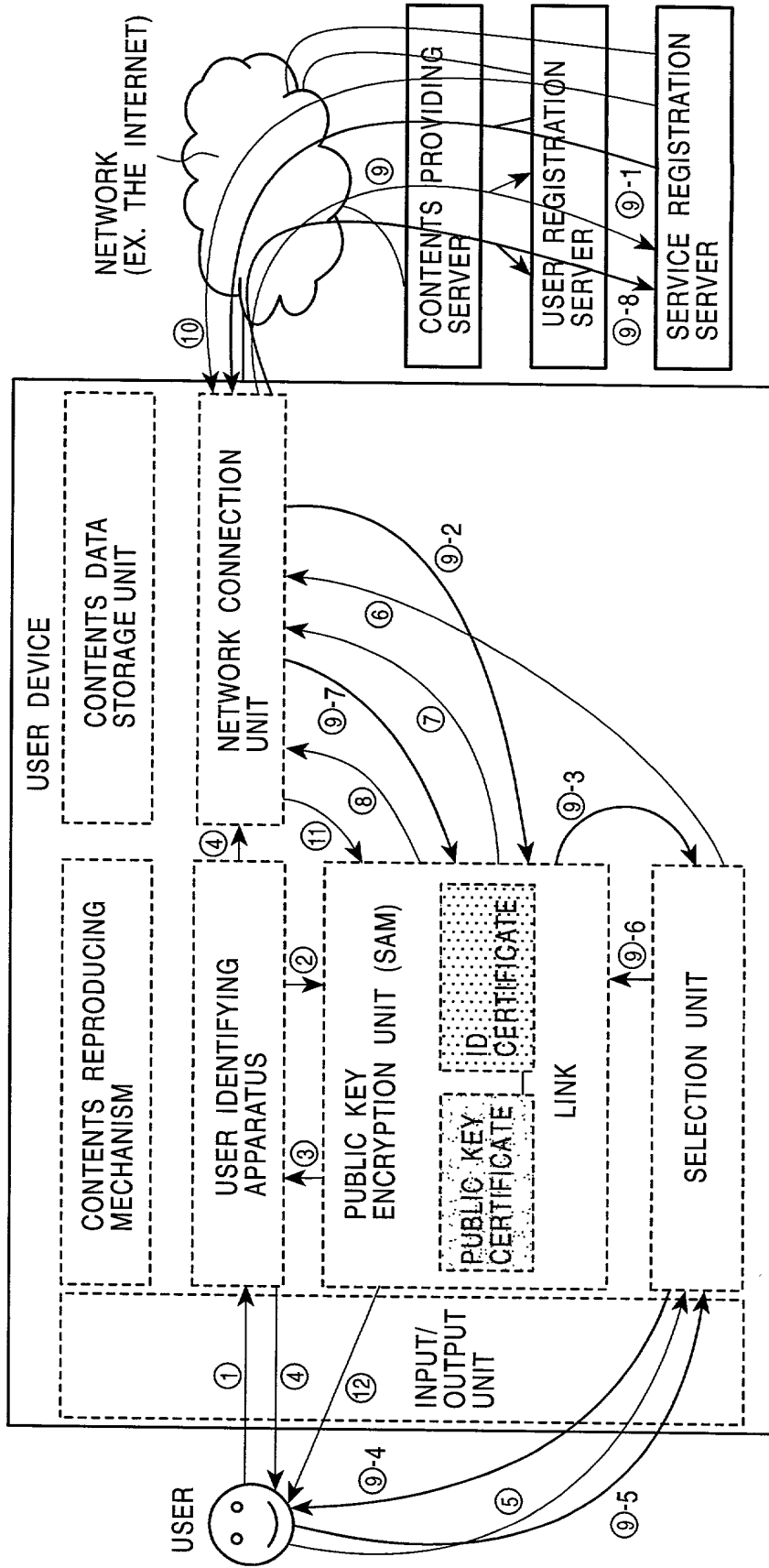

FIG. 59

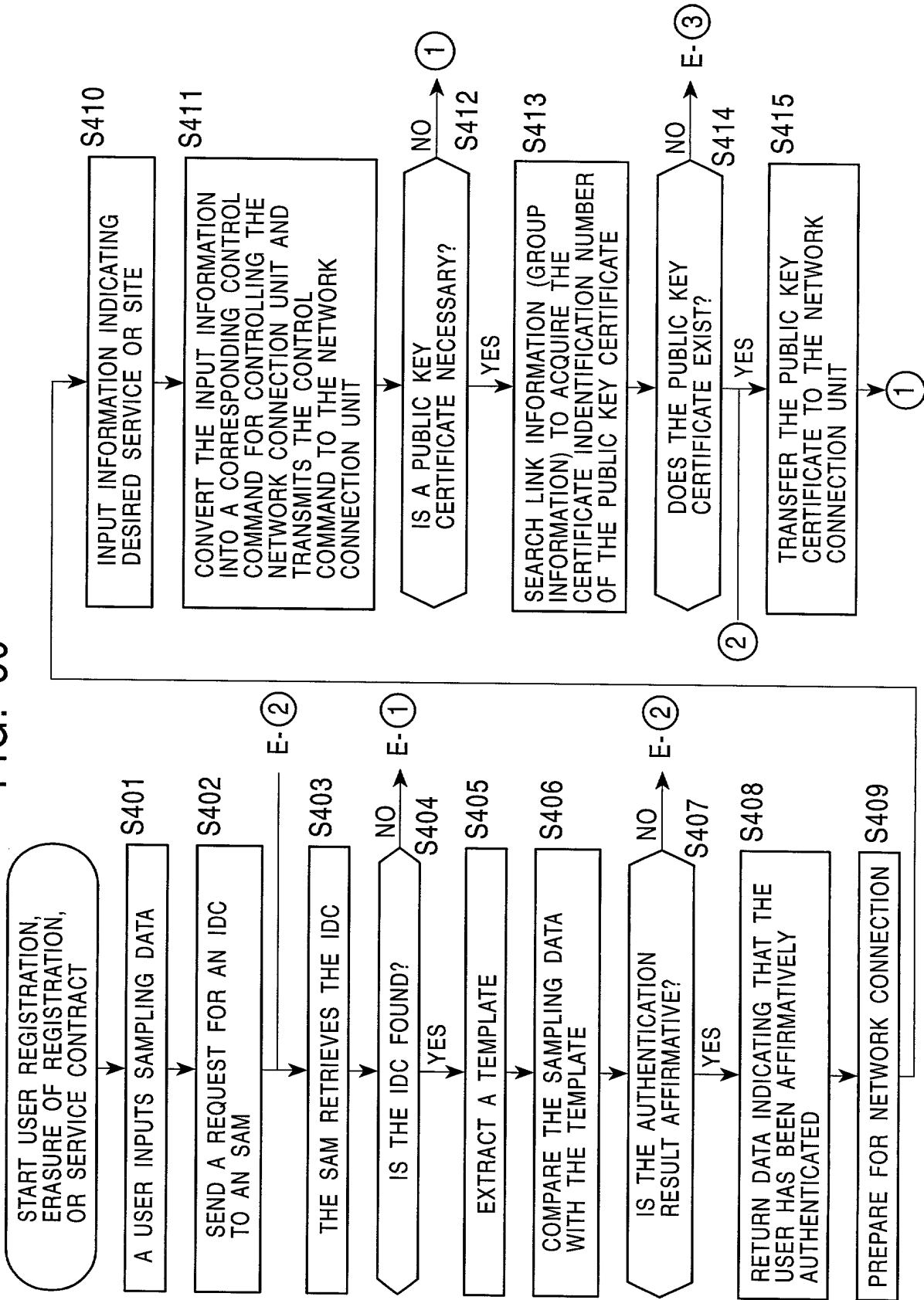

FIG. 60

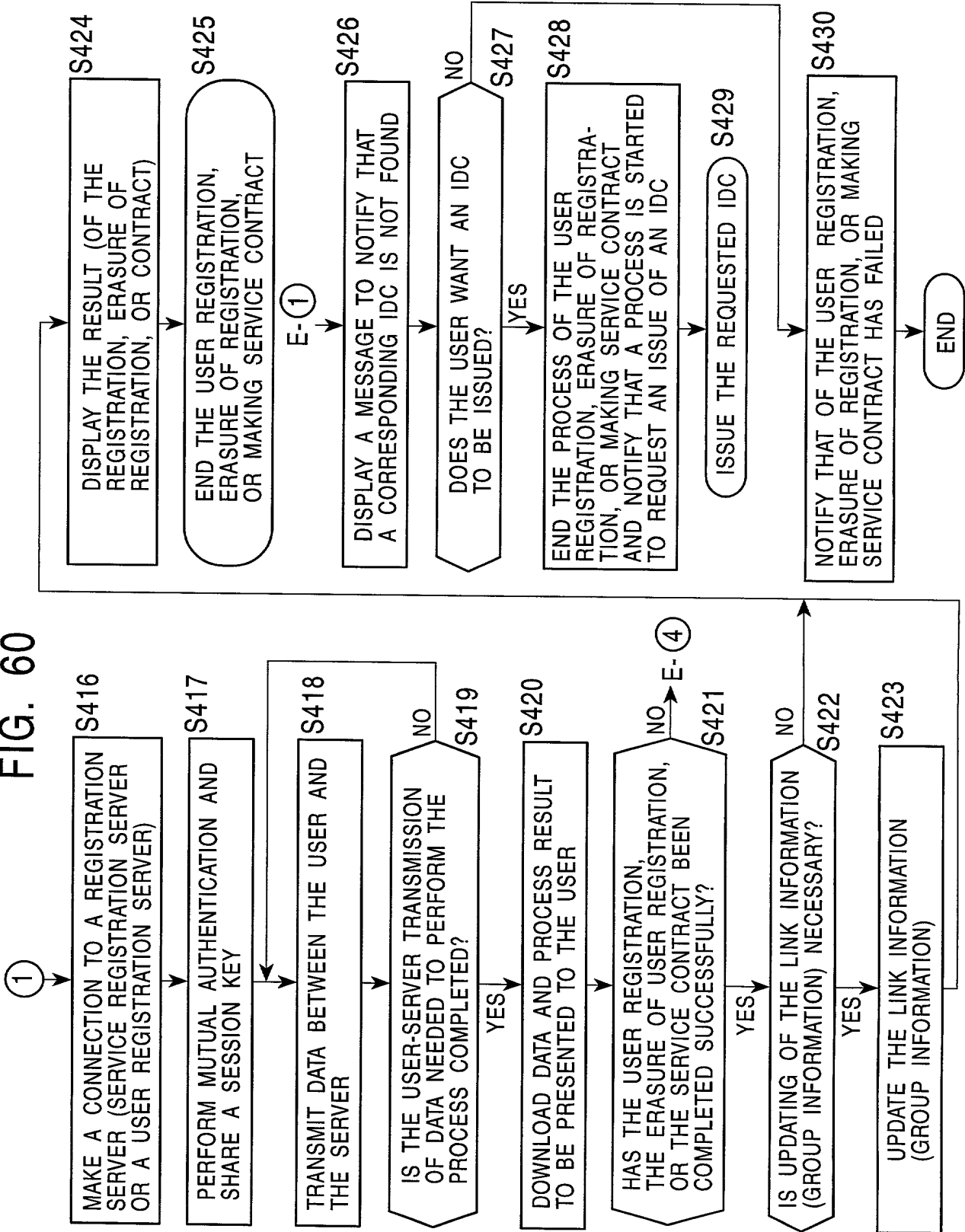

FIG. 61

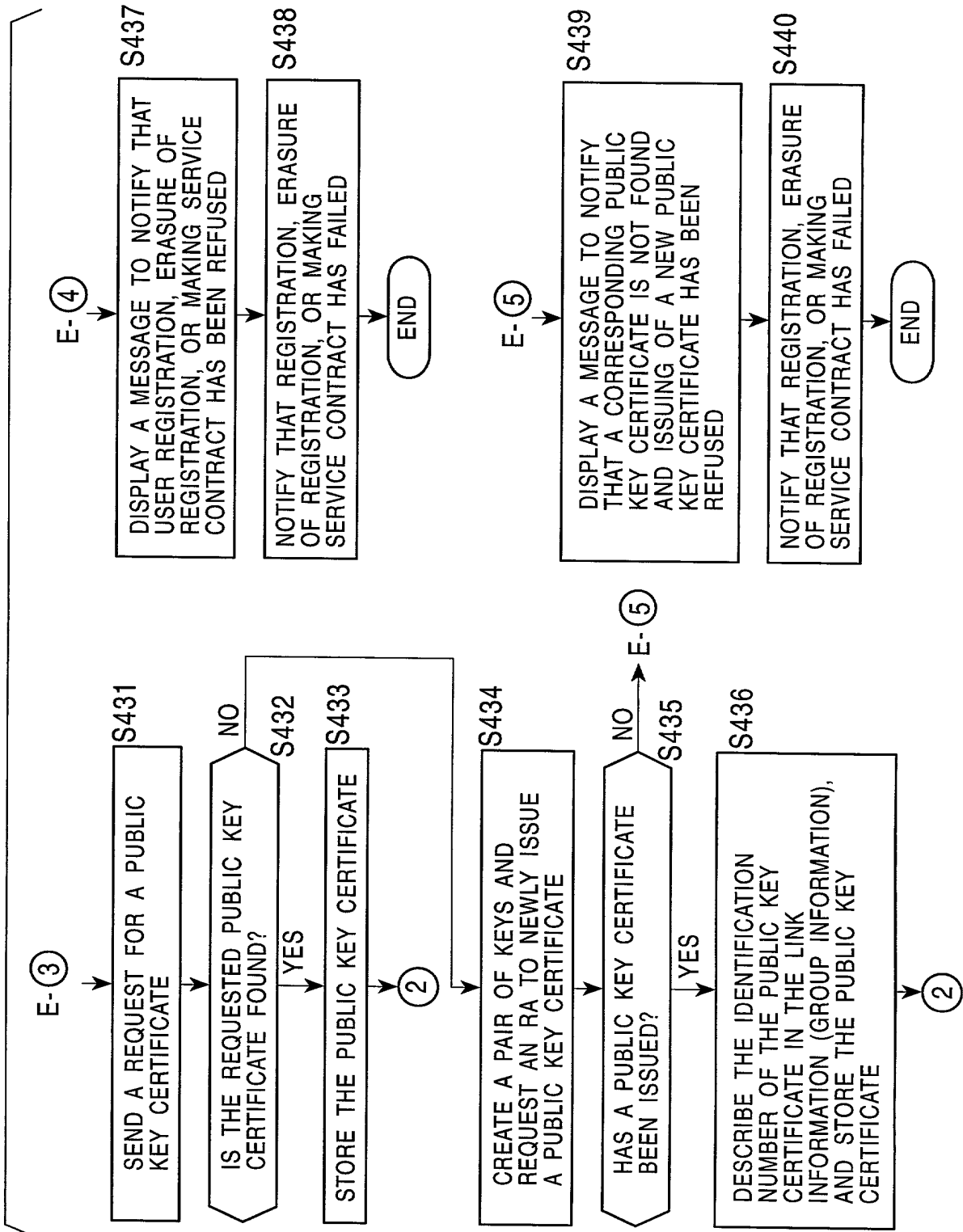

FIG. 62

PRECONDITIONS:

- AN IDC OF INTEREST HAS NOT BEEN REGISTERED IN THE USER DEVICE
- THE USER DEVICE HAS NEITHER A PKC NOR A PAIR OF KEYS BUT THE USER DEVICE CAN CREATE THEM
- AN OFF-LINE PROCEDURE NEEDED TO ISSUE AN IDC HAS BEEN PERFORMED, AND INFORMATION (PIN, TEMPLATE, OR SIGNATURE ENCRYPTED USING A PRIVATE KEY) USED TO CHECK WHETHER A TEMPLATE SUPPLIER IS IDENTICAL TO AN APPLICANT HAS BEEN DETERMINED

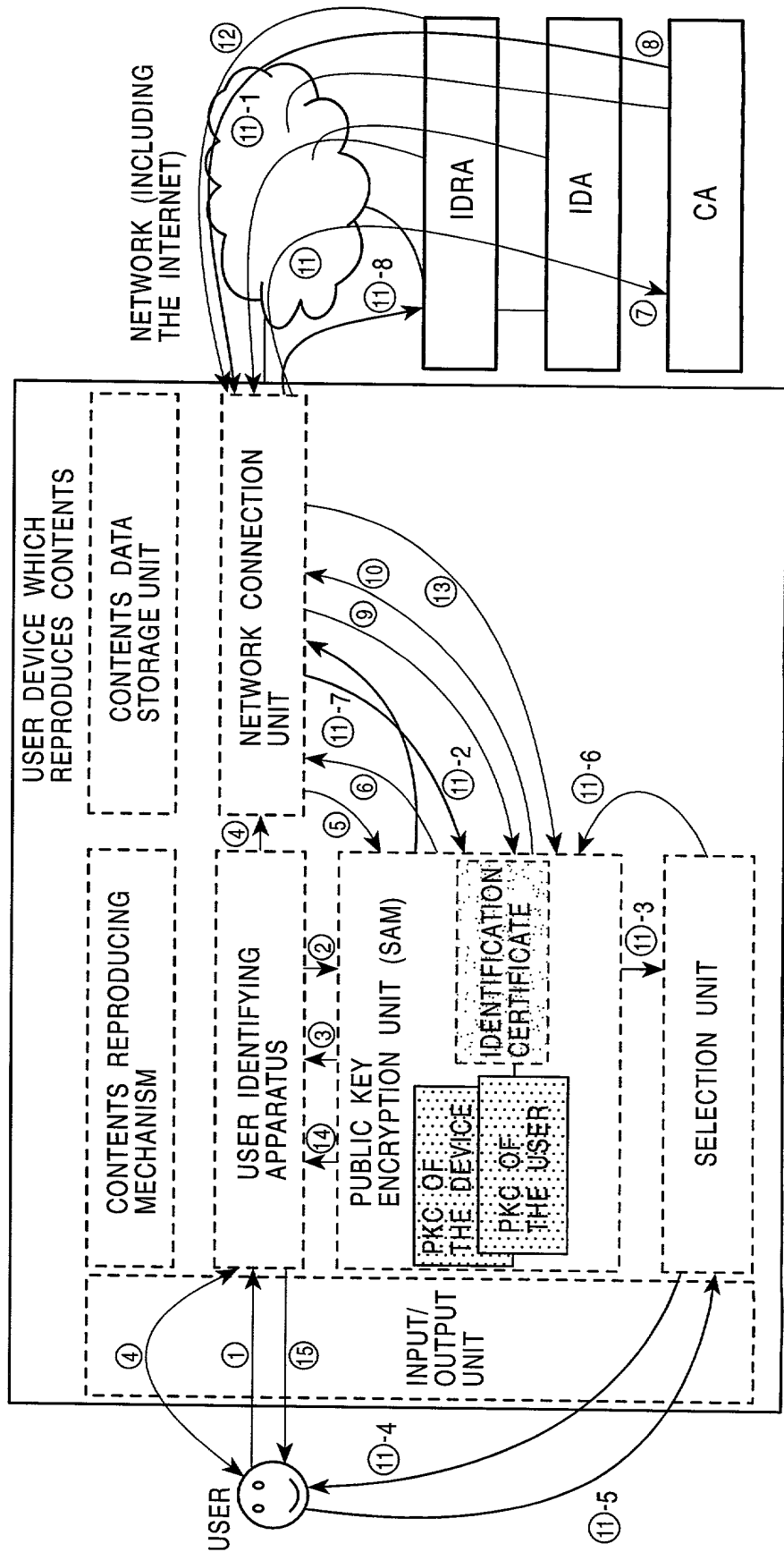



FIG. 63

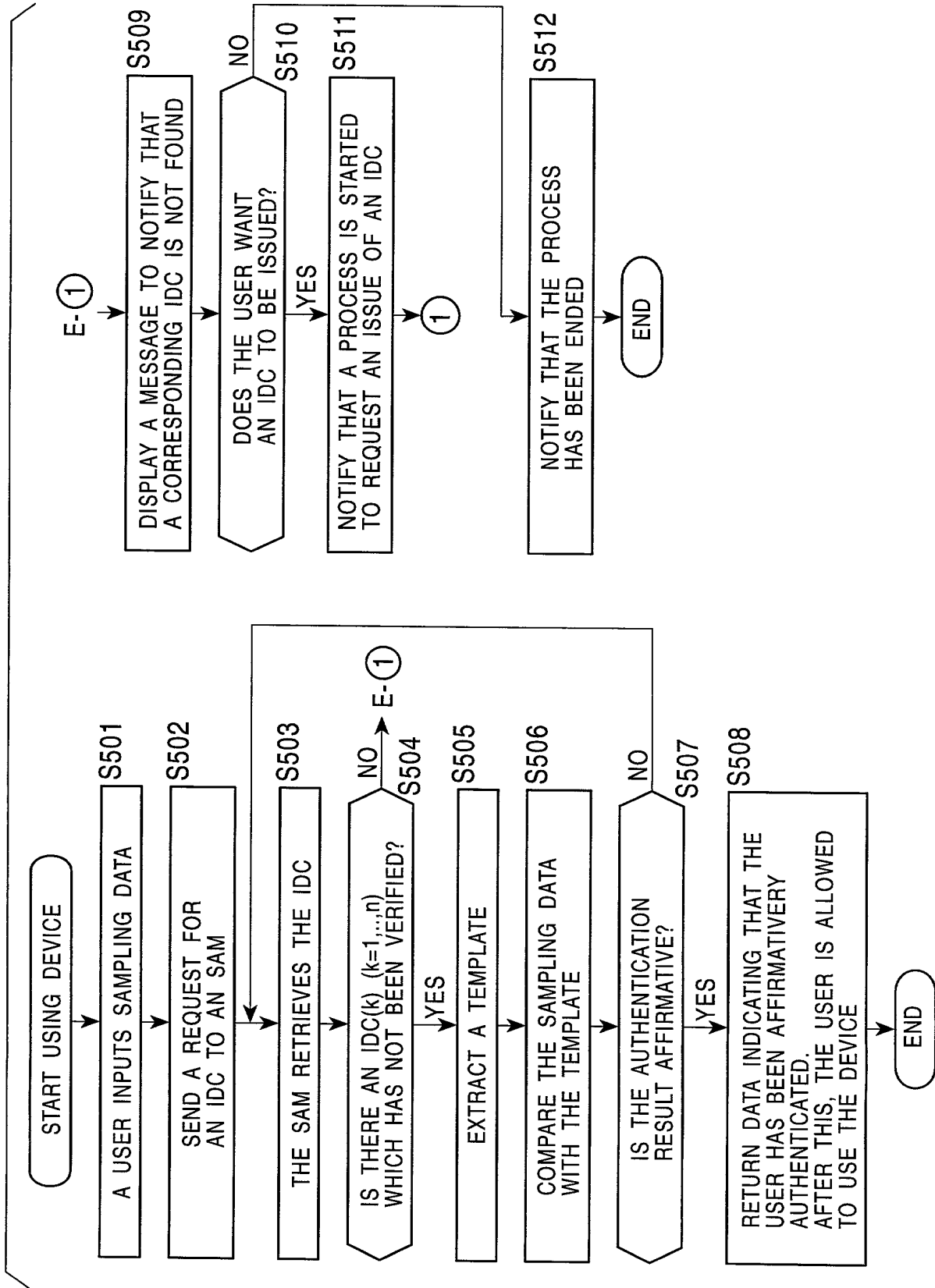

FIG. 64

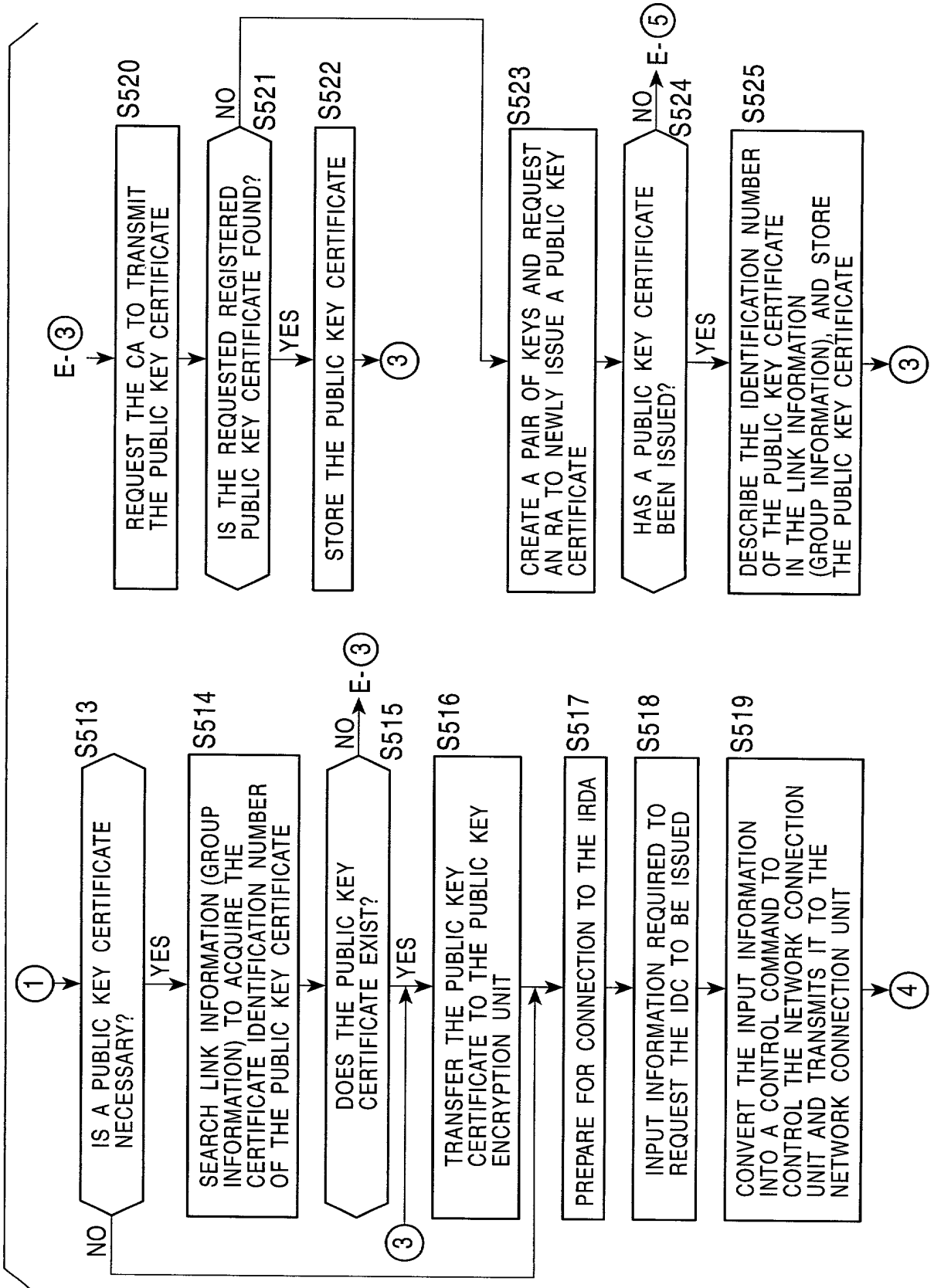

FIG. 65

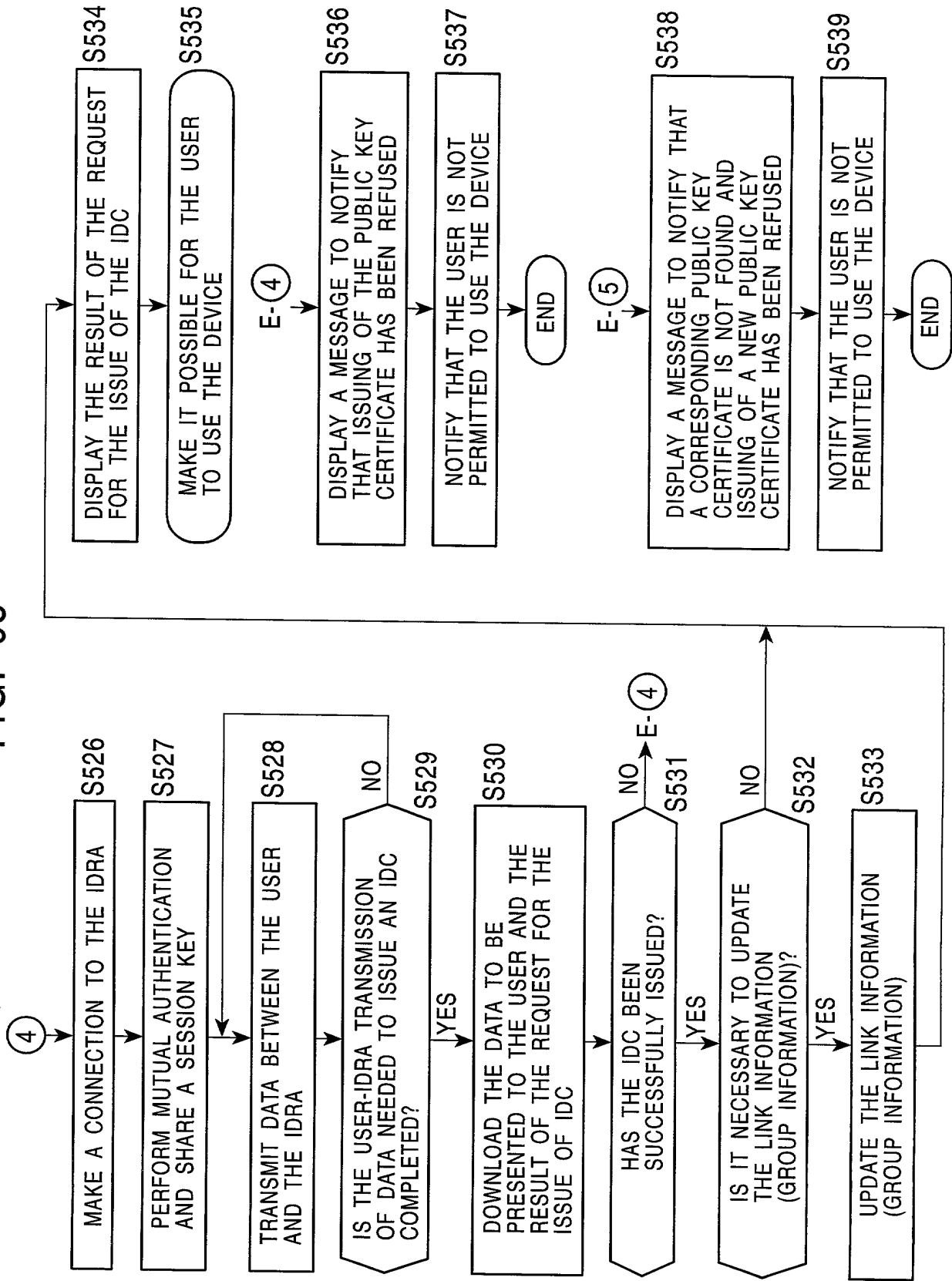

FIG. 66

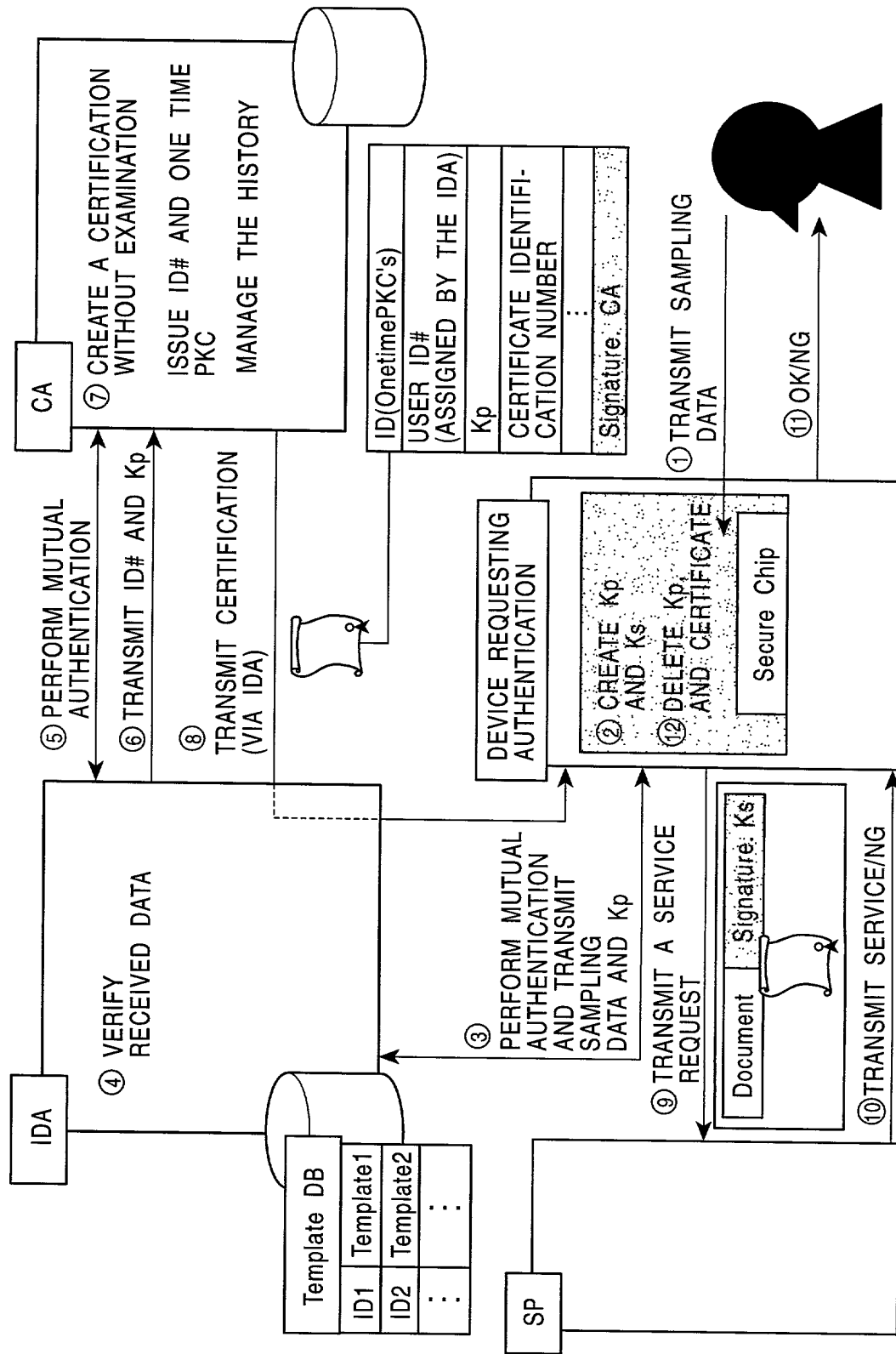

FIG. 67

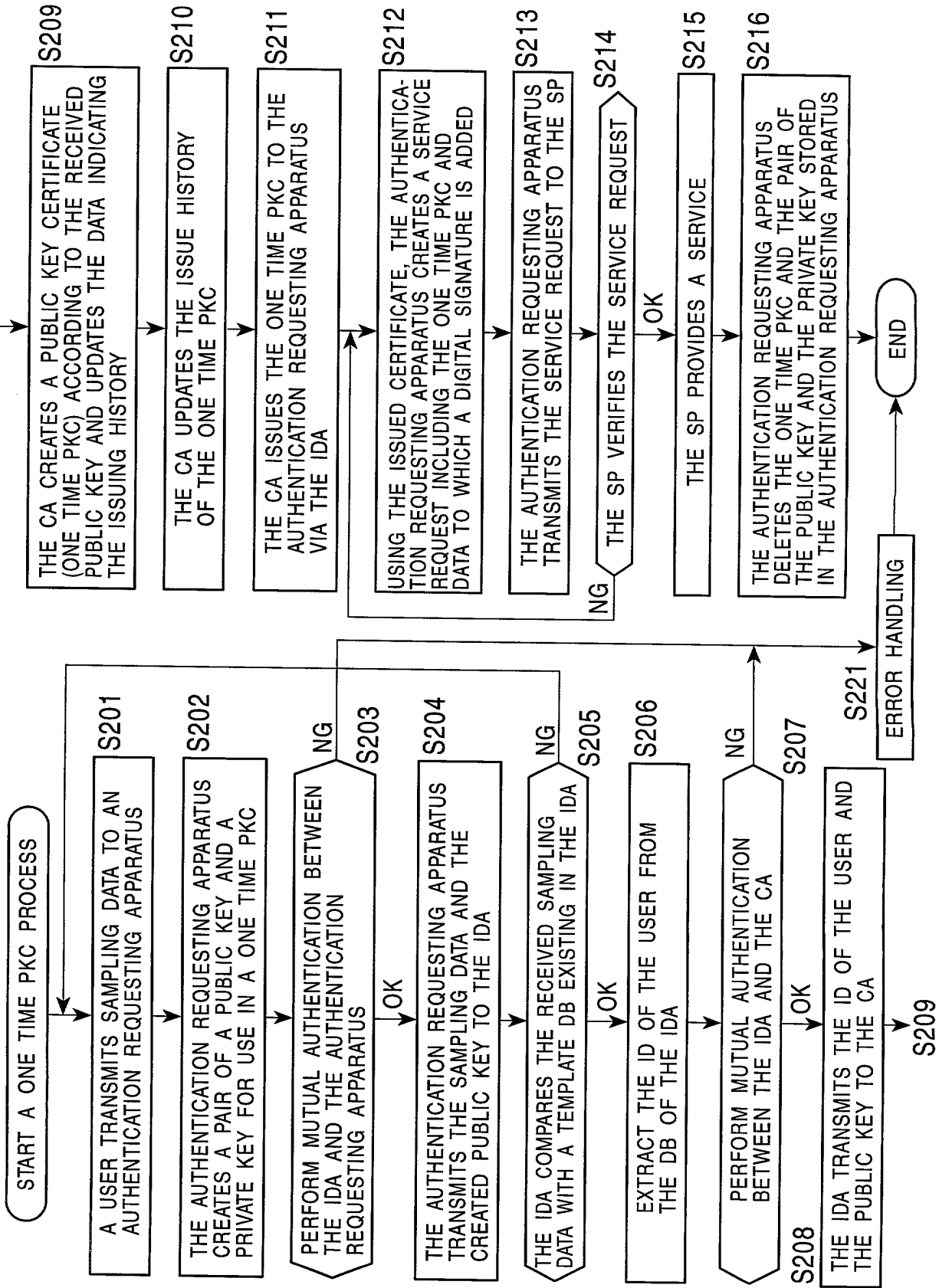

FIG. 68

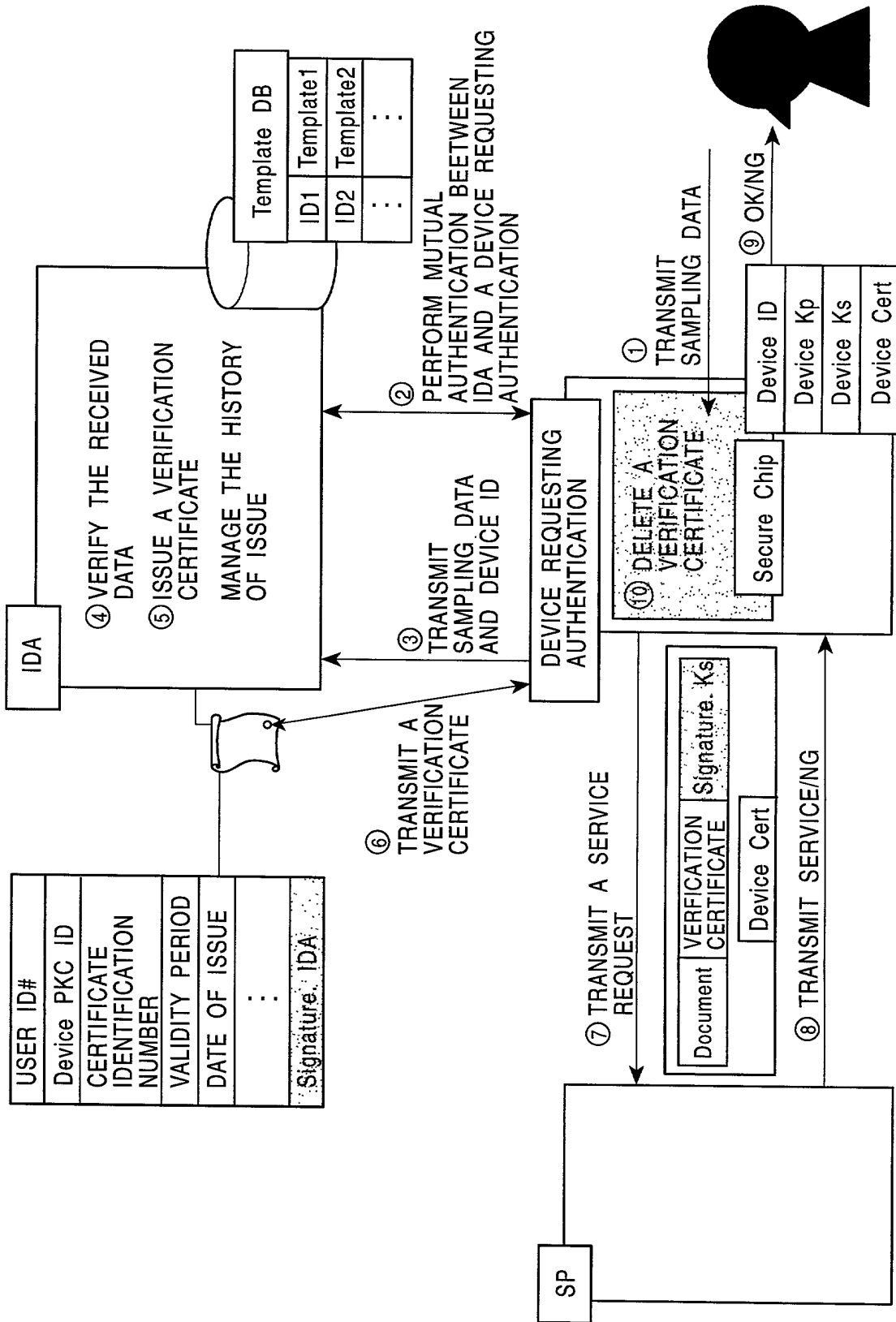

FIG. 69

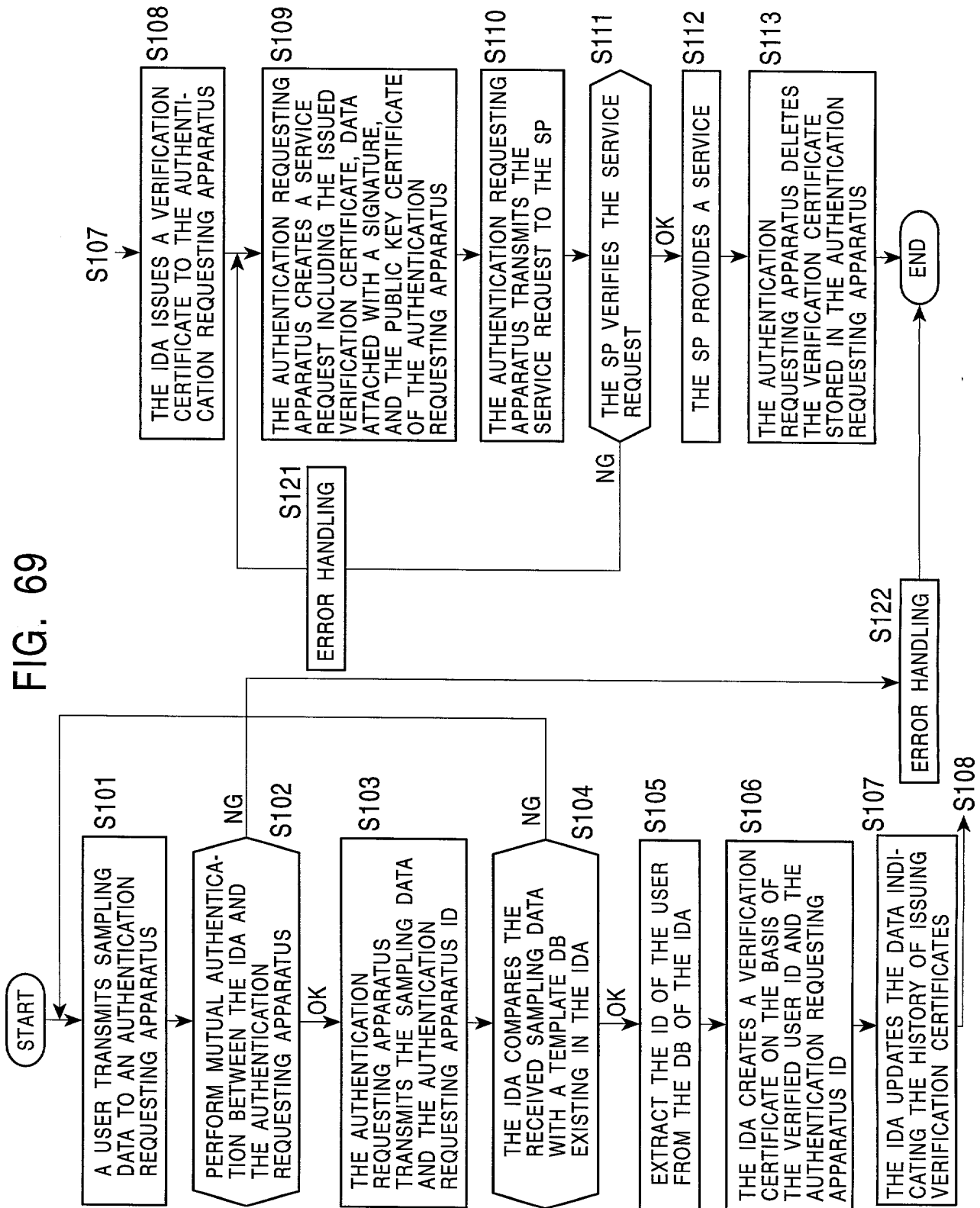

FIG. 70

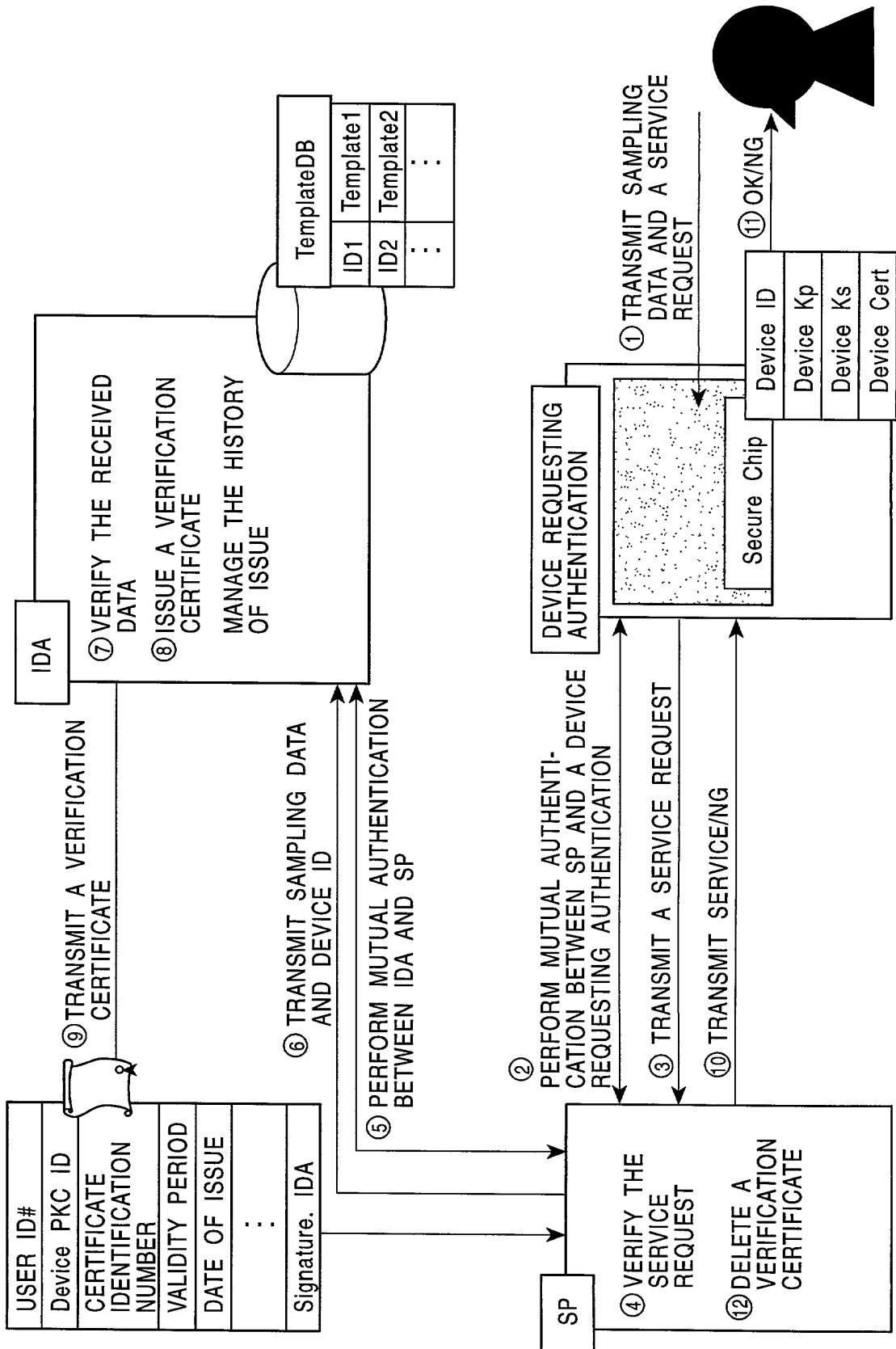





FIG. 72

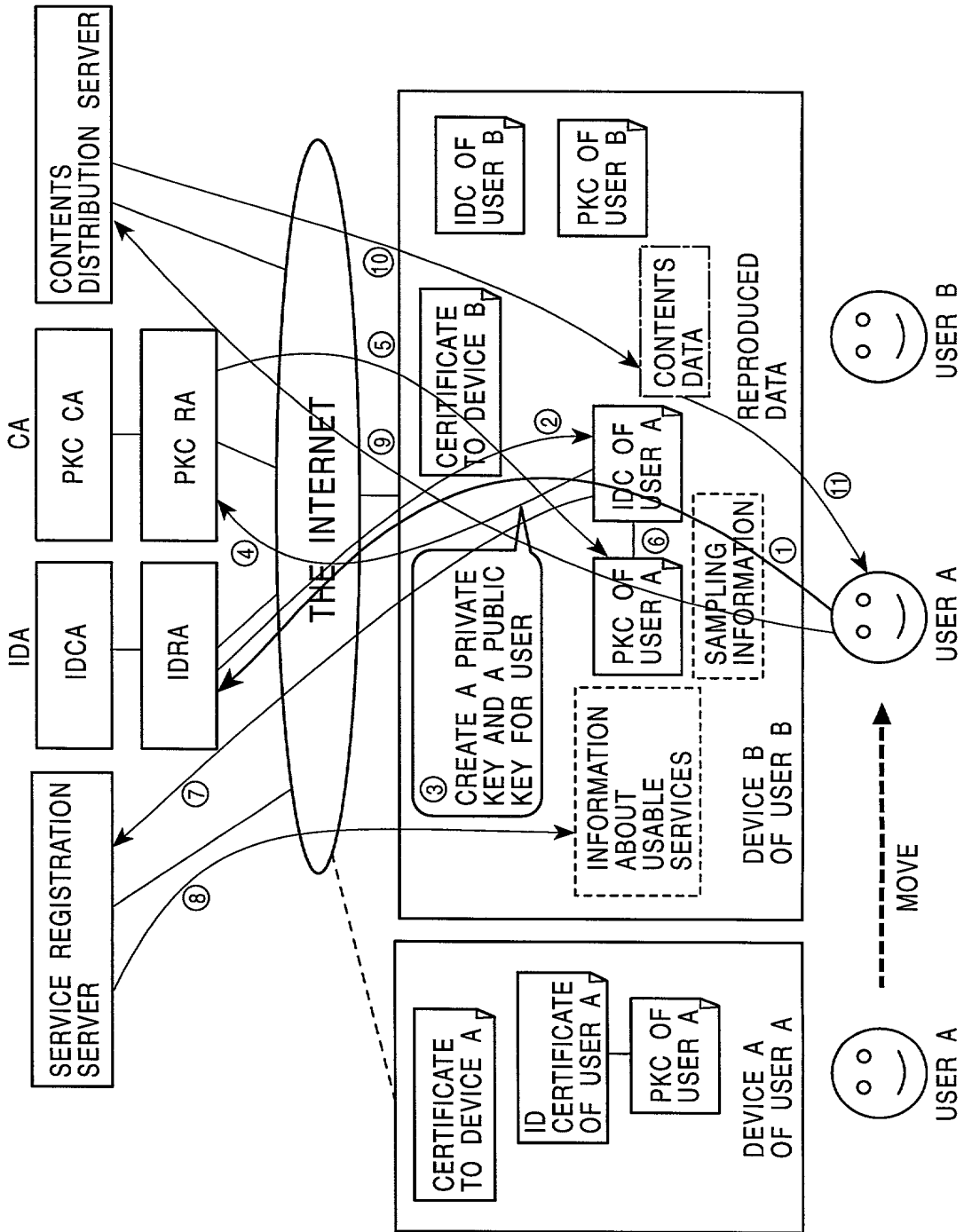

FIG. 73

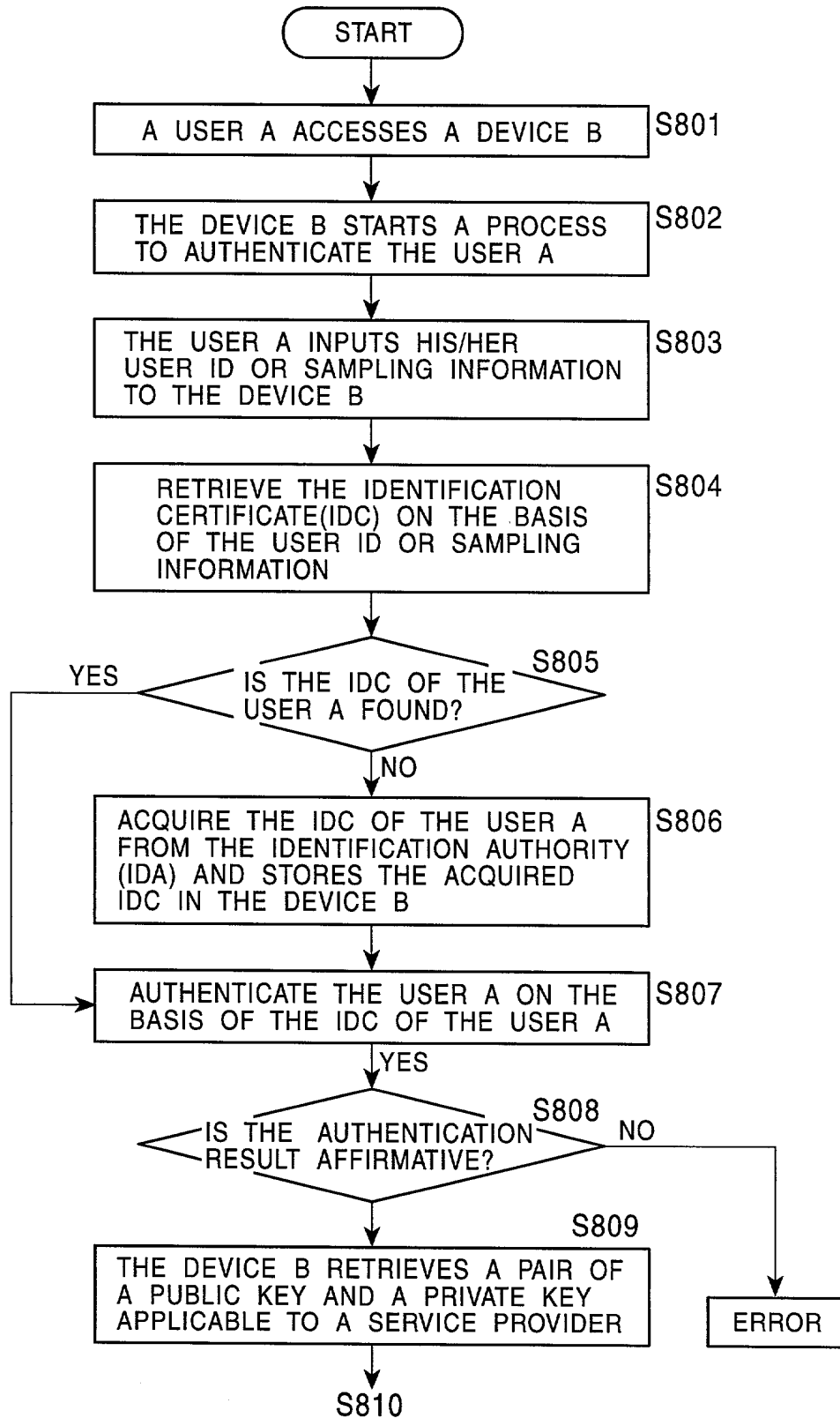

FIG. 74

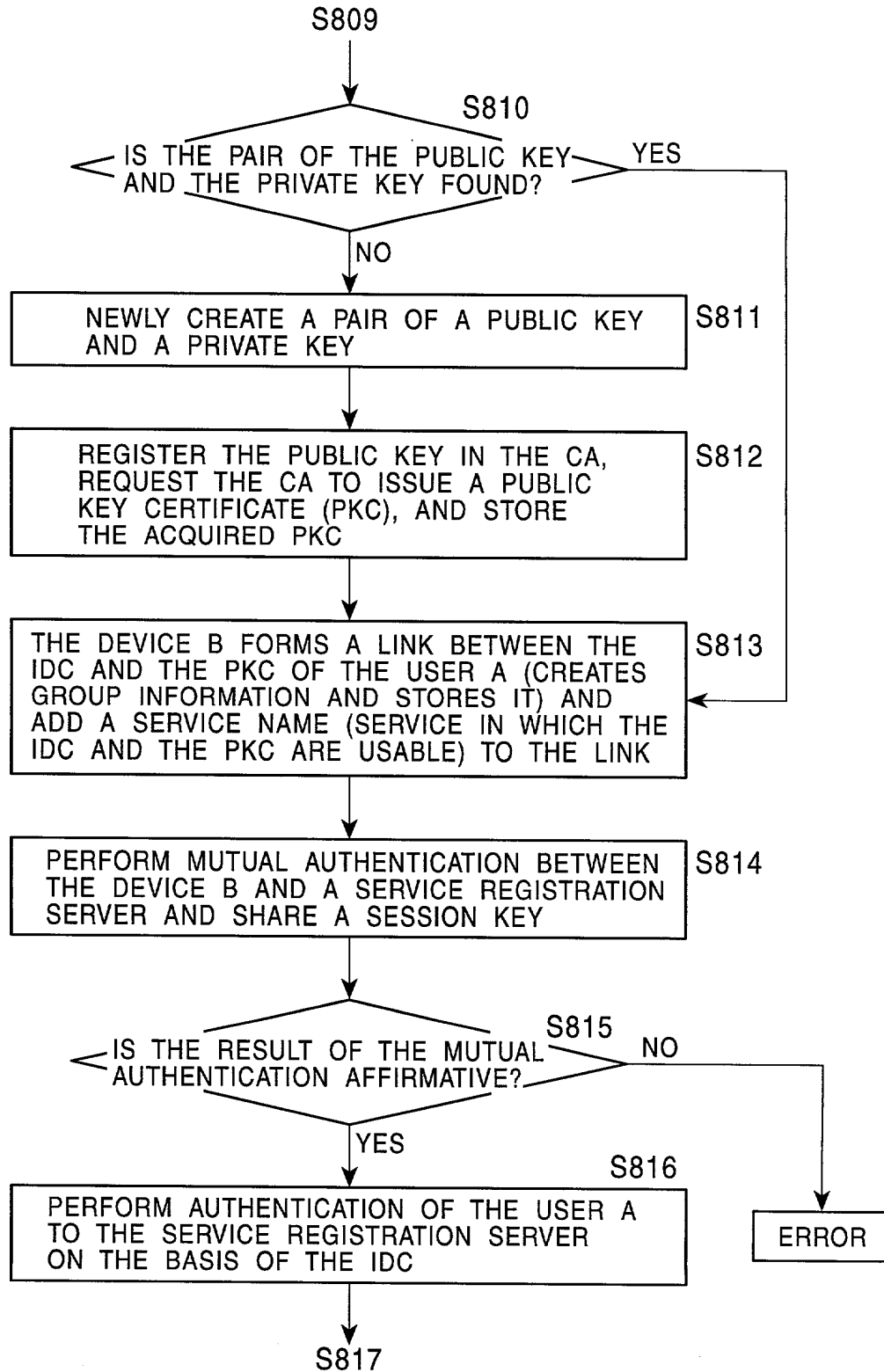

FIG. 75

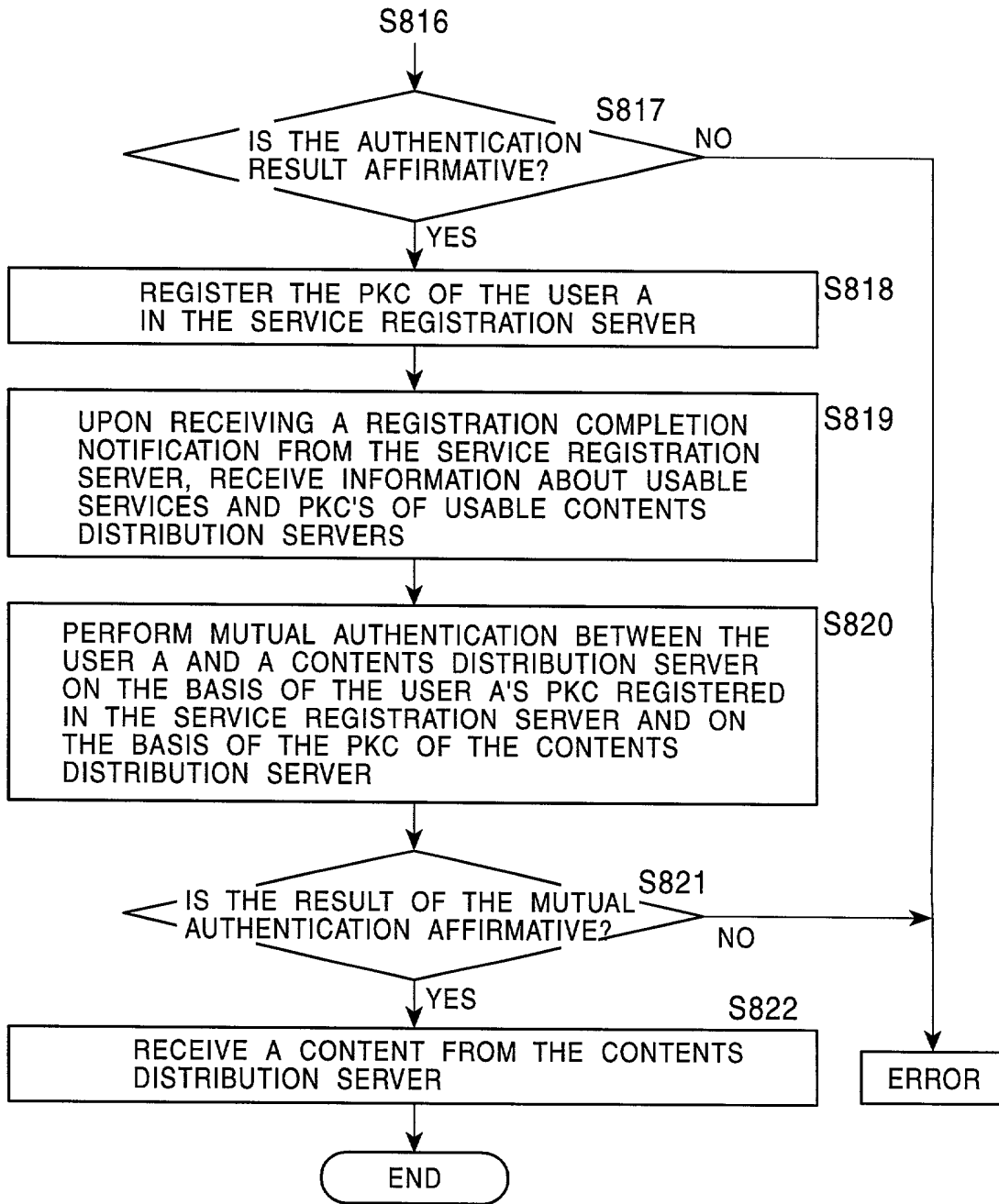

FIG. 75

FIG. 76

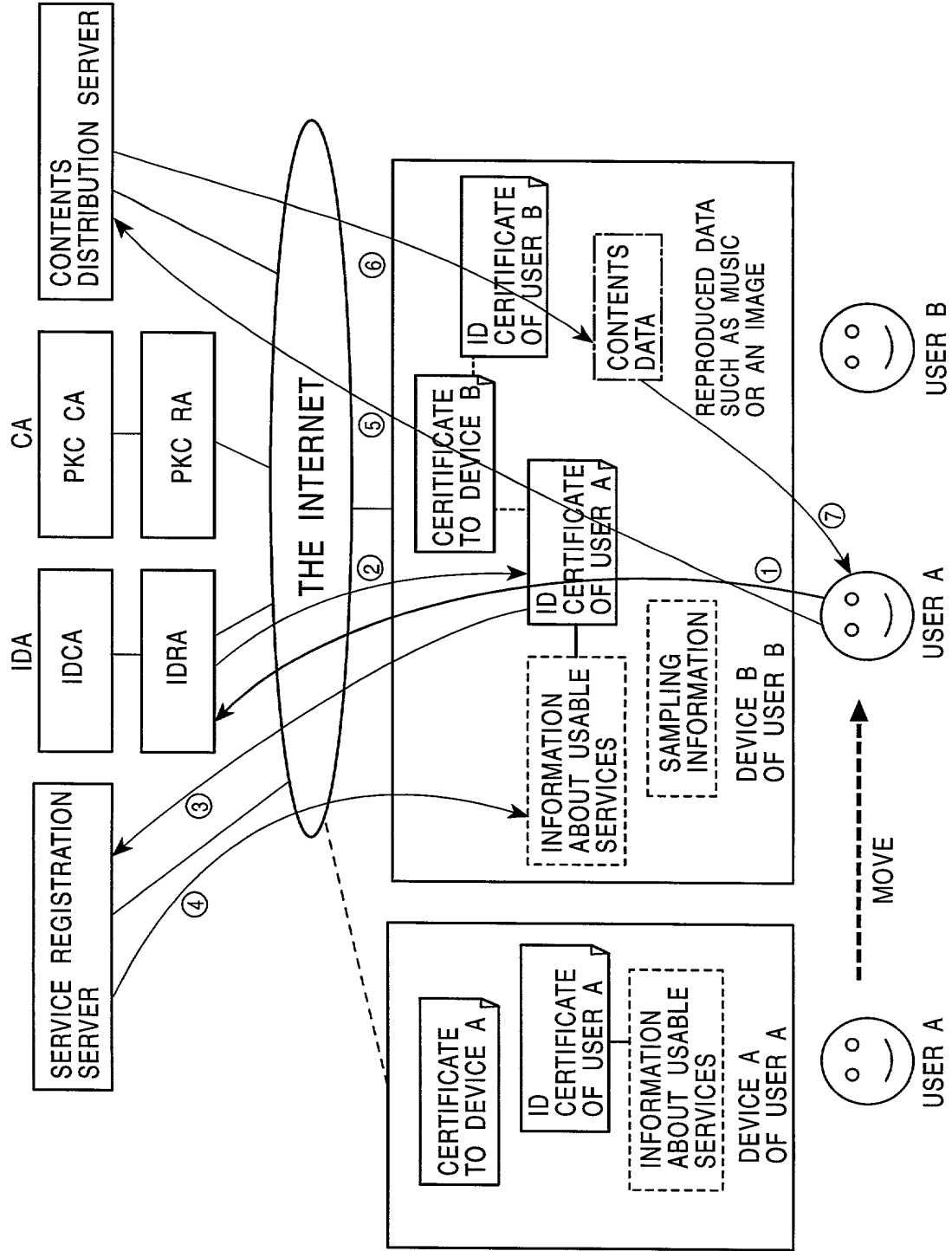

FIG. 77

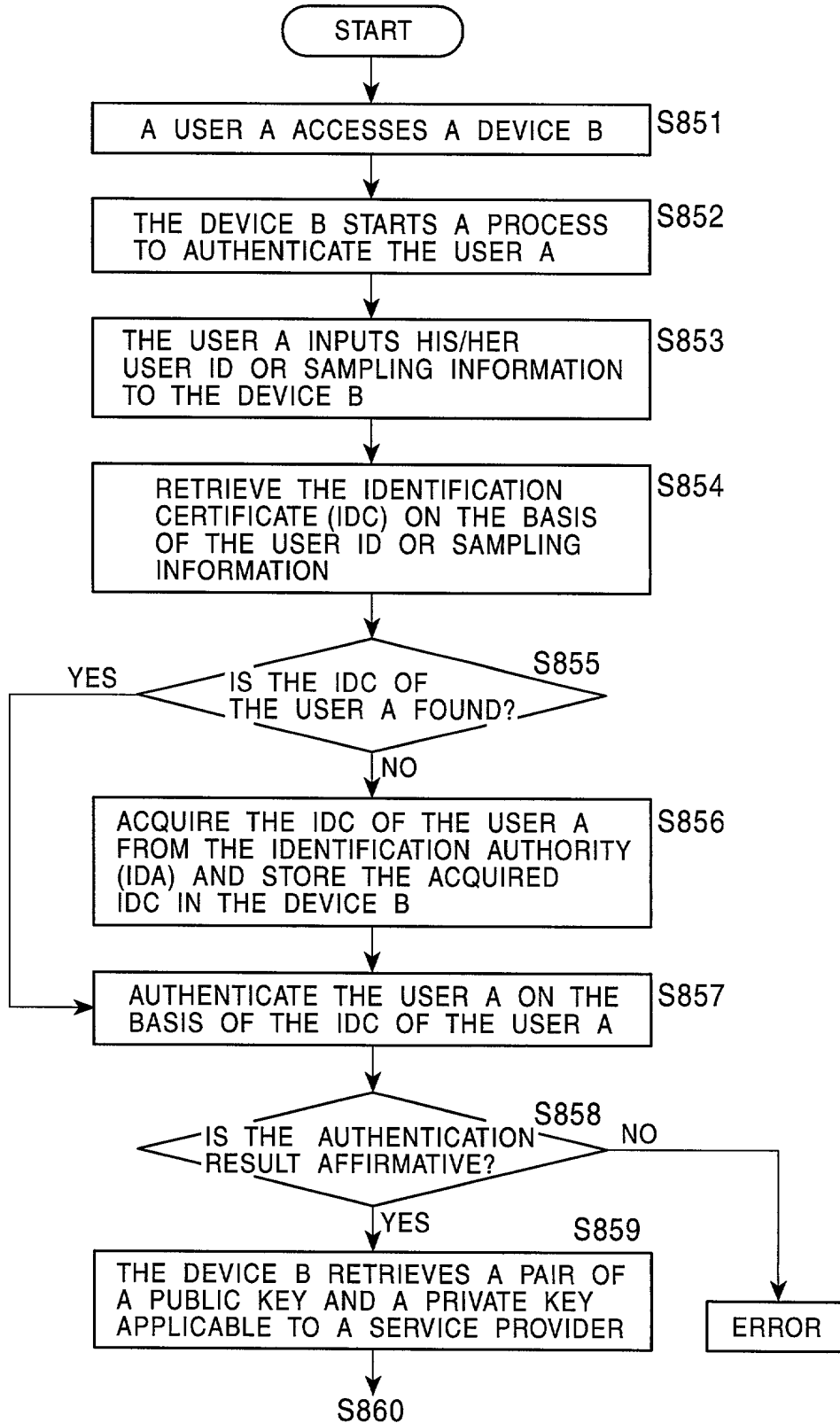

FIG. 78

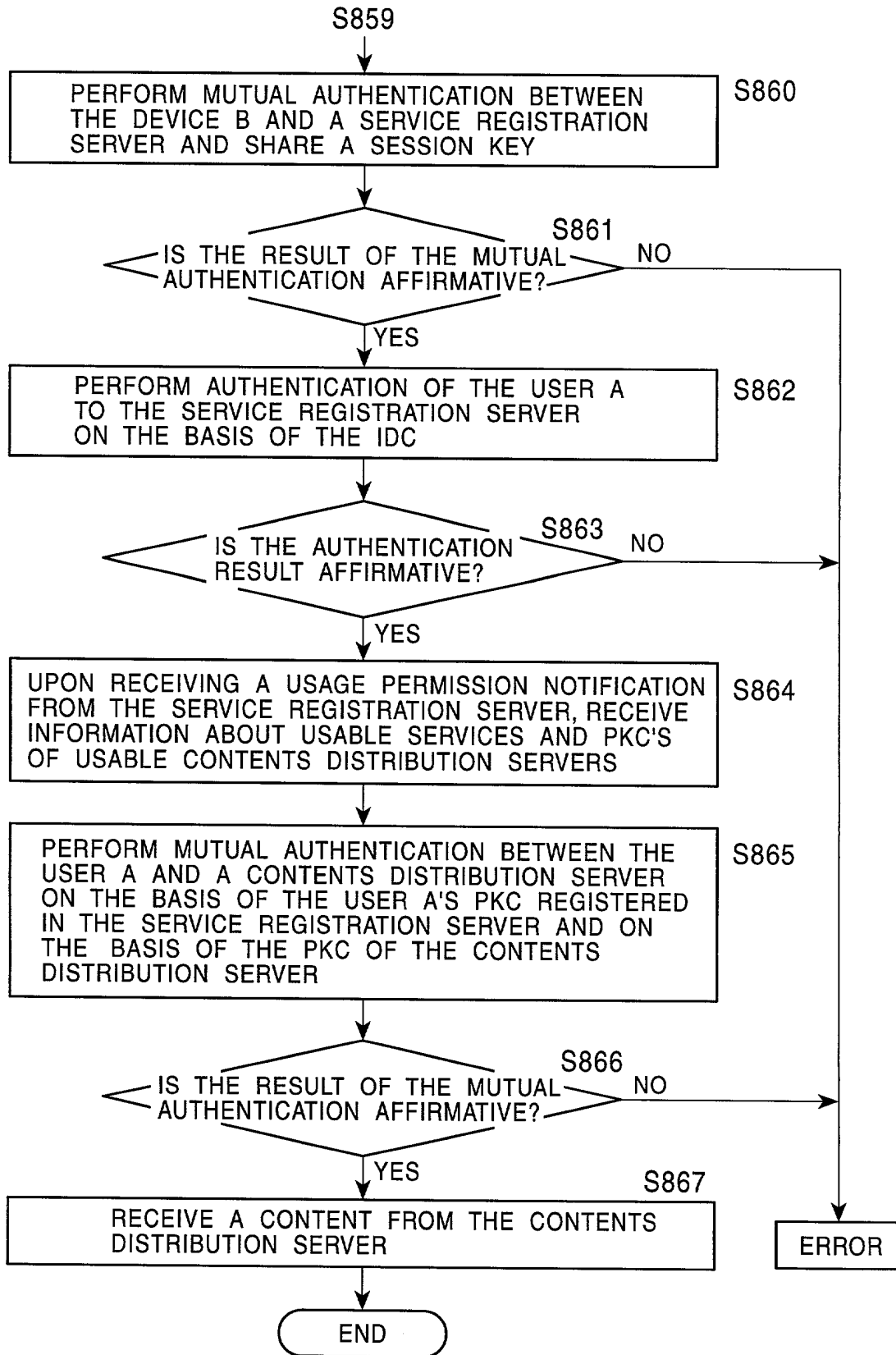



FIG. 79

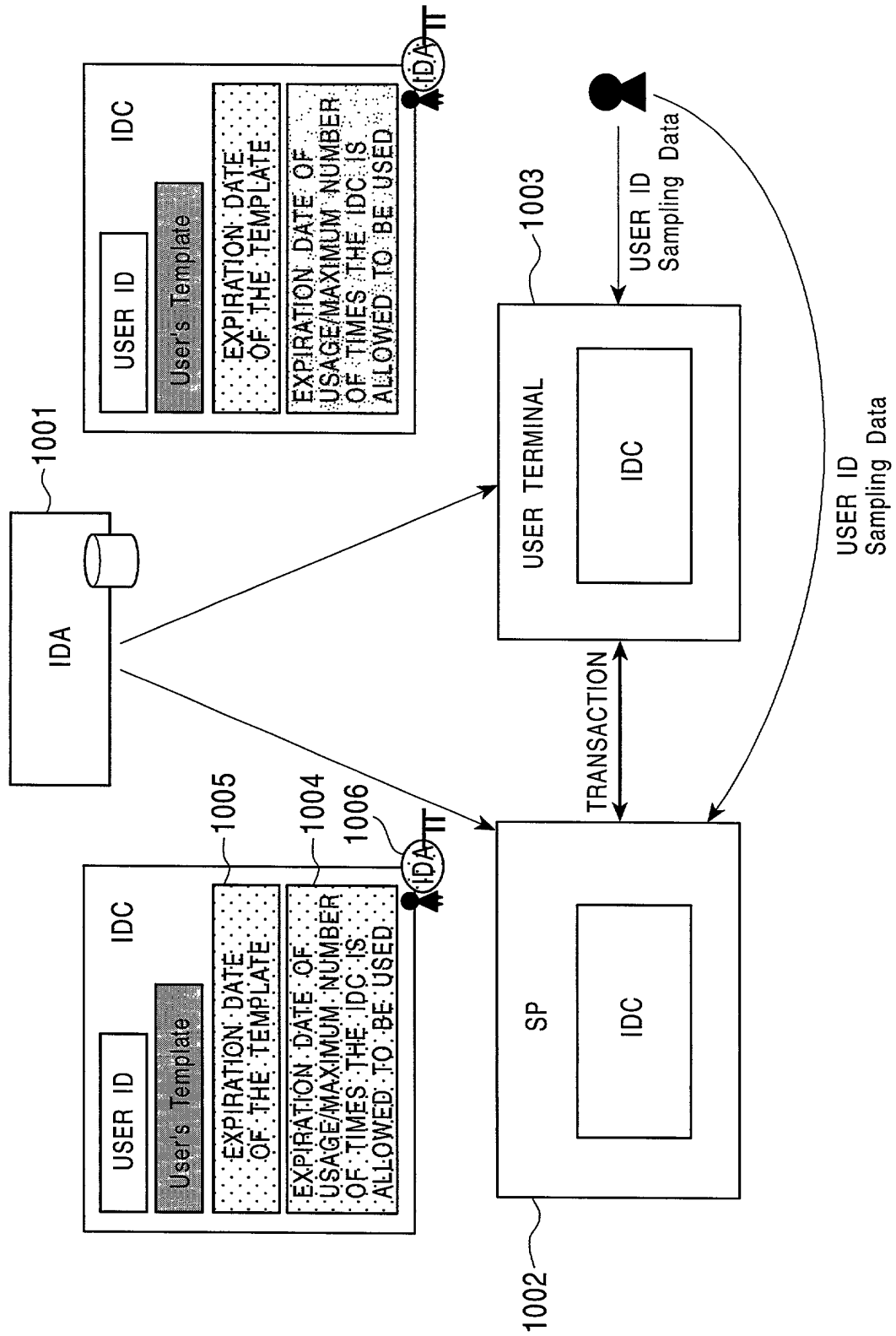

FIG. 80A

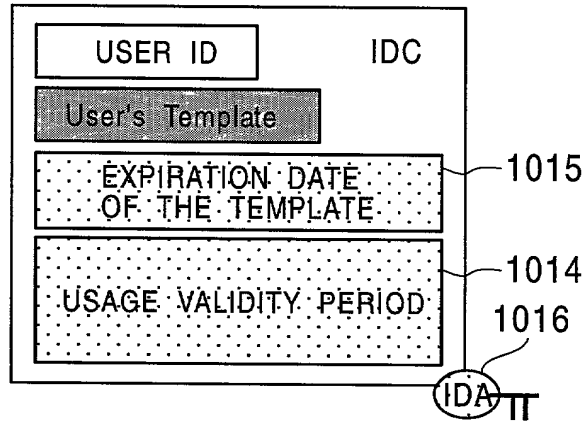
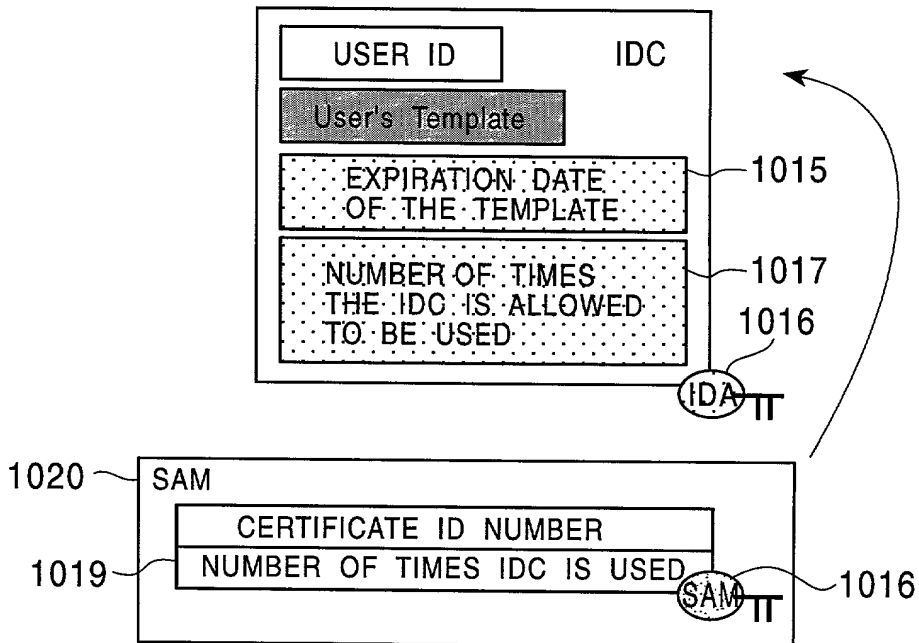

FIG. 80B



TOP SECRET

FIG. 81

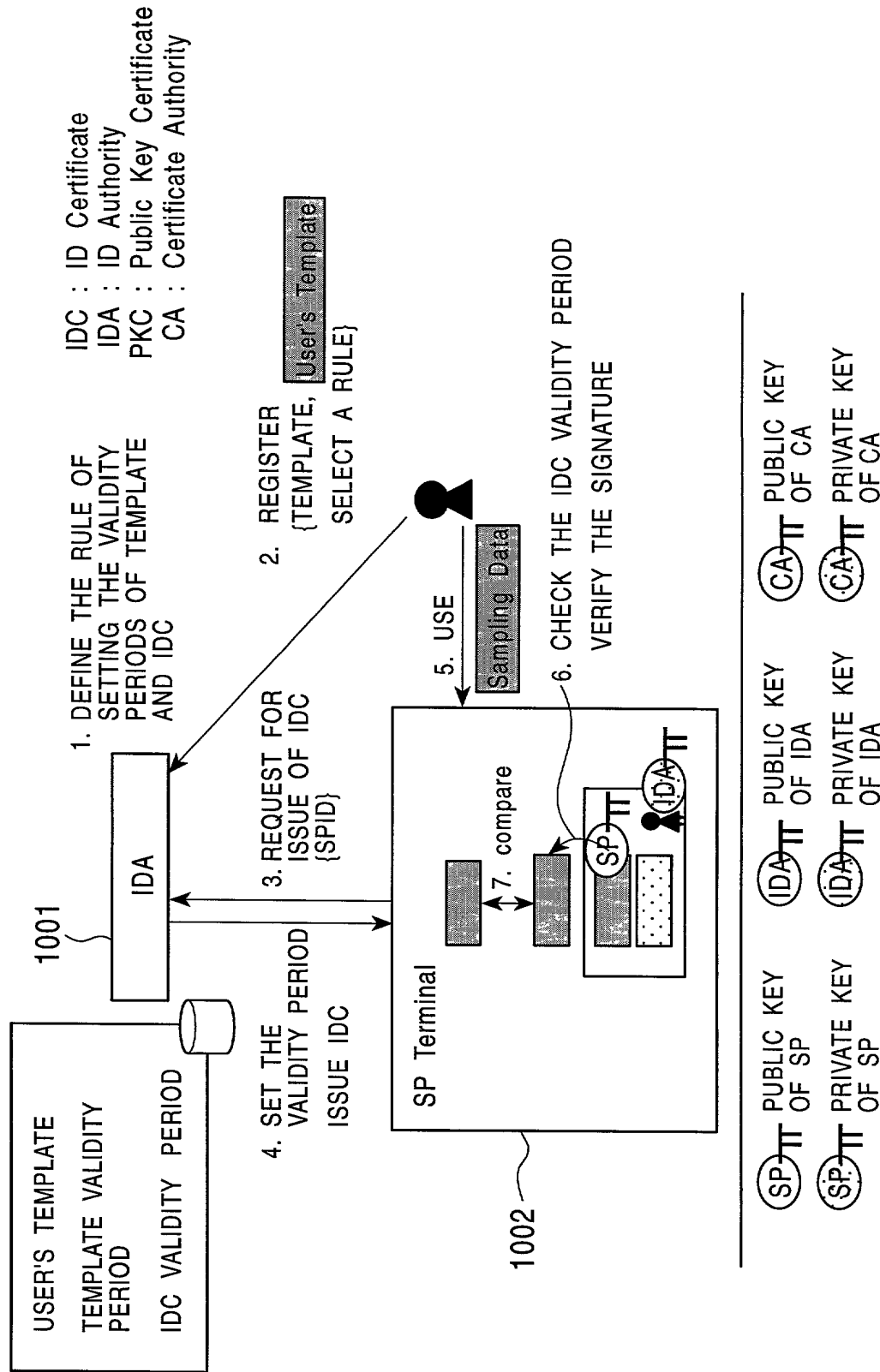

FIG. 82

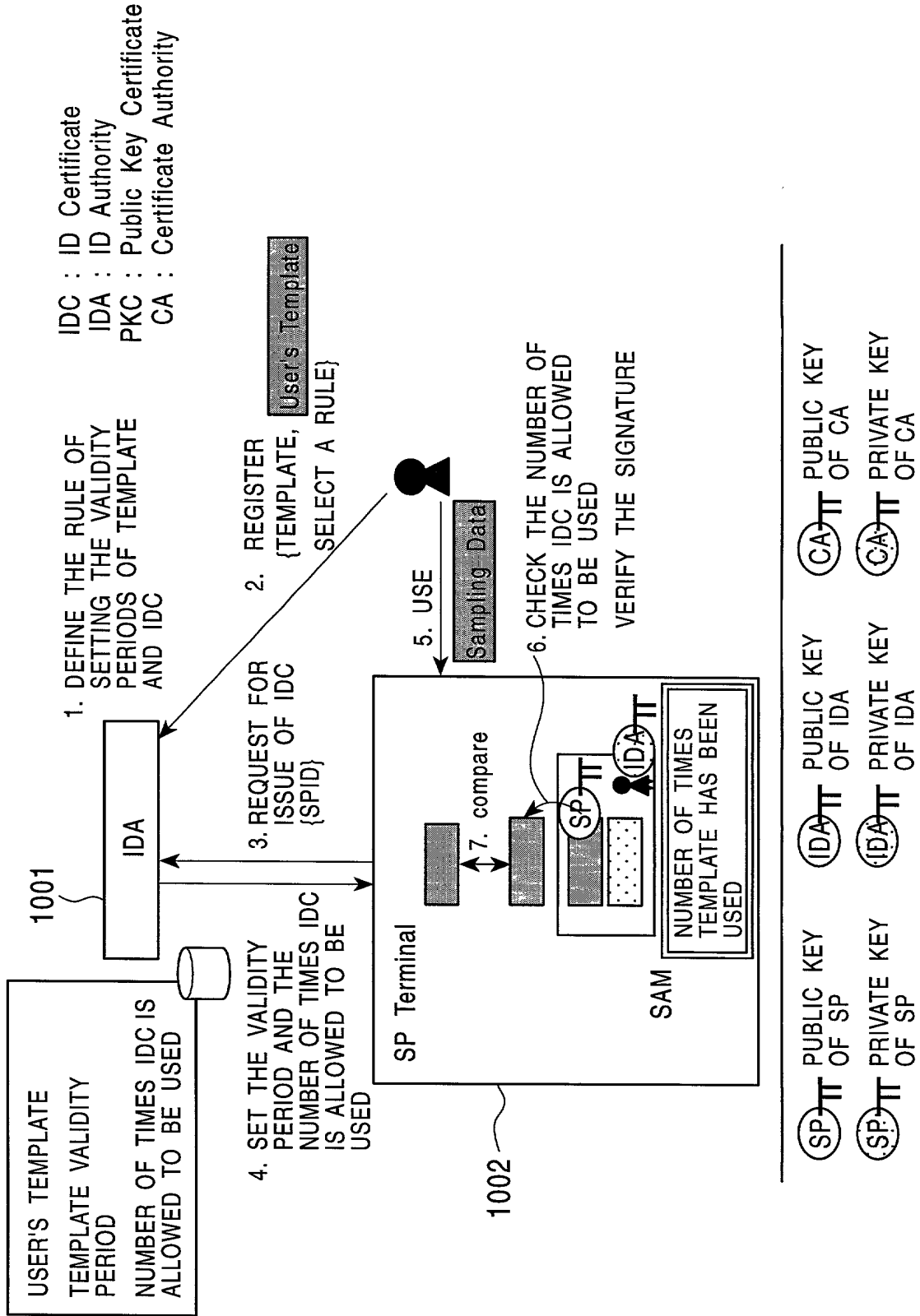

FIG. 83

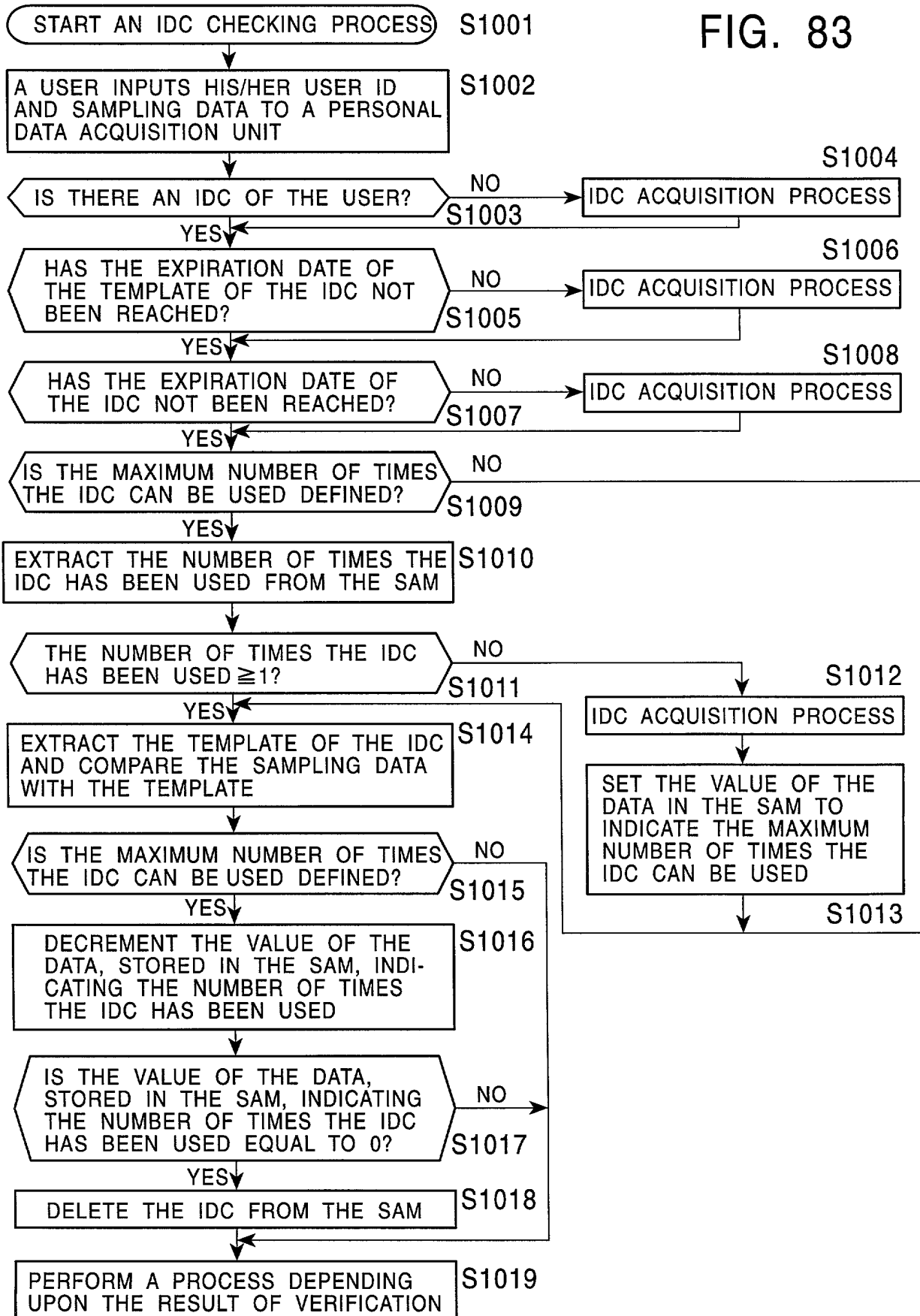

FIG. 84

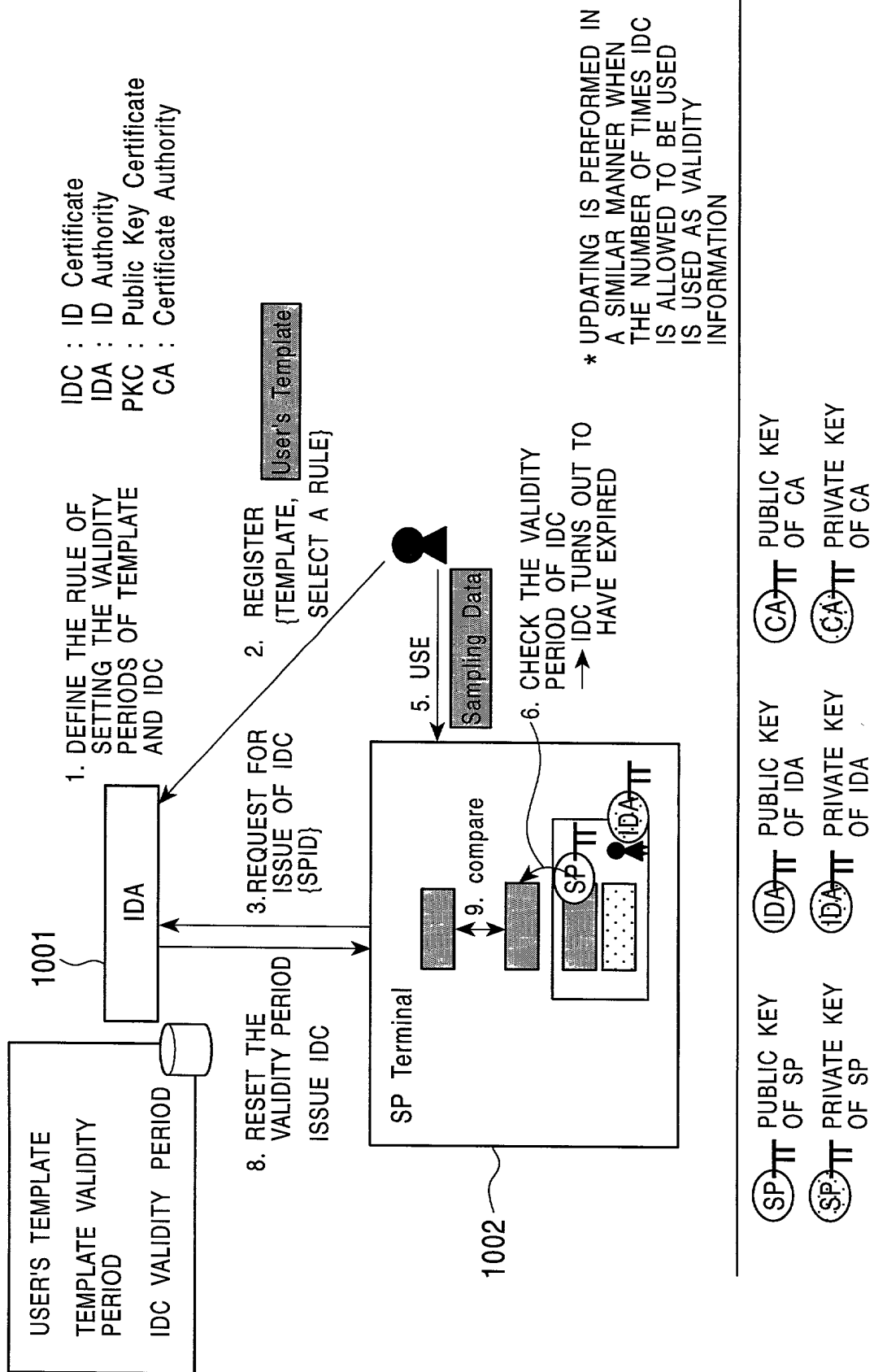

FIG. 85

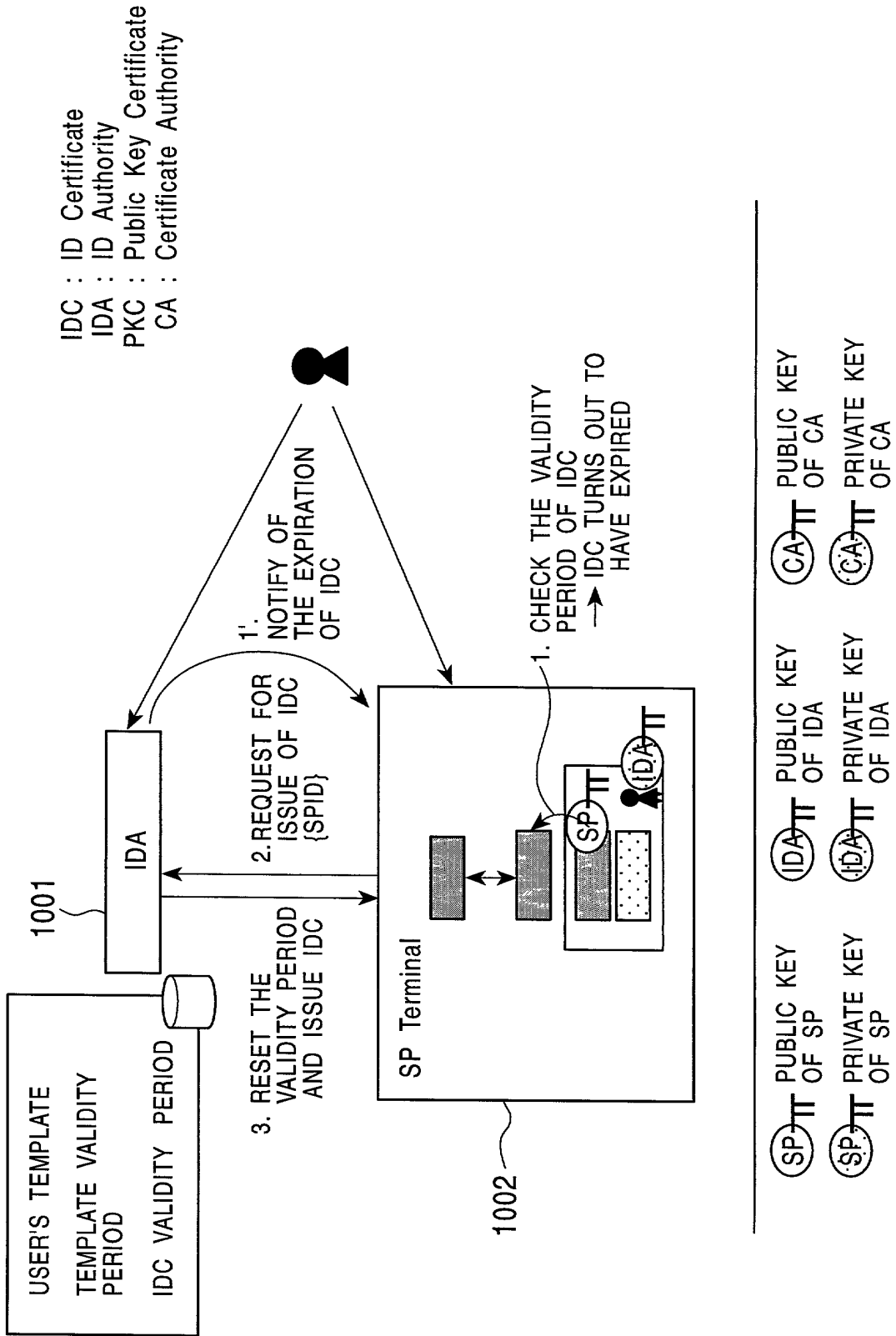

FIG. 86

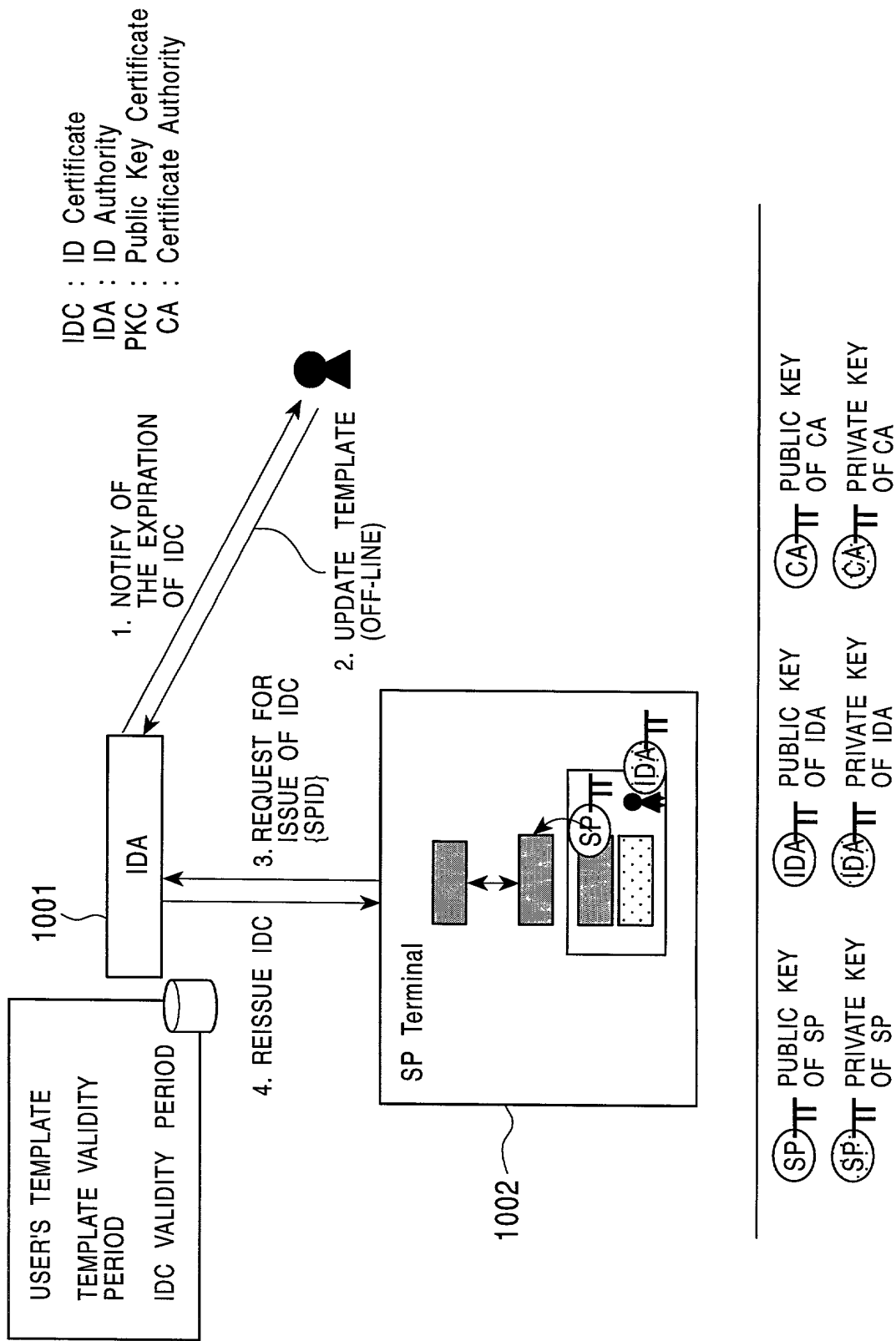



FIG. 87

